

# W. 32ND AVENUE - E. 33RD AVENUE UPGRADE - ALTERNATIVE 4

SPENARD ROAD TO OLD SEWARD HIGHWAY  
PM&E PROJECT NO. 16-29

LEGEND	
	PARCEL NUMBER
	EXISTING EASEMENTS
	EXISTING EDGE OF PAVEMENT
	EXISTING PROPERTY / RIGHT-OF-WAY LINES
	PROPOSED PAVEMENT
	PROPOSED PEDESTRIAN FACILITY / RAISED MEDIAN
	PROPOSED DRIVEWAY
	SPENARD TO ARCTIC CONNECTION - OPTION A
	SPENARD TO ARCTIC CONNECTION - OPTION B
	EXISTING SEWER
	EXISTING NATURAL GAS
	EXISTING WATER
	EXISTING STORM DRAIN
	EXISTING FIBER OPTIC
	EXISTING CABLE TELEVISION
	EXISTING TELEPHONE
	EXISTING ELECTRIC
	EXISTING ELECTRIC (OVERHEAD)
	EXISTING ELECTRIC/CABLE/FIBER OPTIC (OVERHEAD)
	EXISTING ELECTRIC/FIBER OPTIC (OVERHEAD)
	EXISTING ELECTRIC/CABLE (OVERHEAD)
	EXISTING ELECTRIC/TELEPHONE (OVERHEAD)
	EXISTING ELECTRIC/TELEPHONE/CABLE/FIBER OPTIC (OVERHEAD)

AERIAL: 2017 ORTHO-PHOTOGRAPHY  
2015 ORTHO-PHOTOGRAPHY

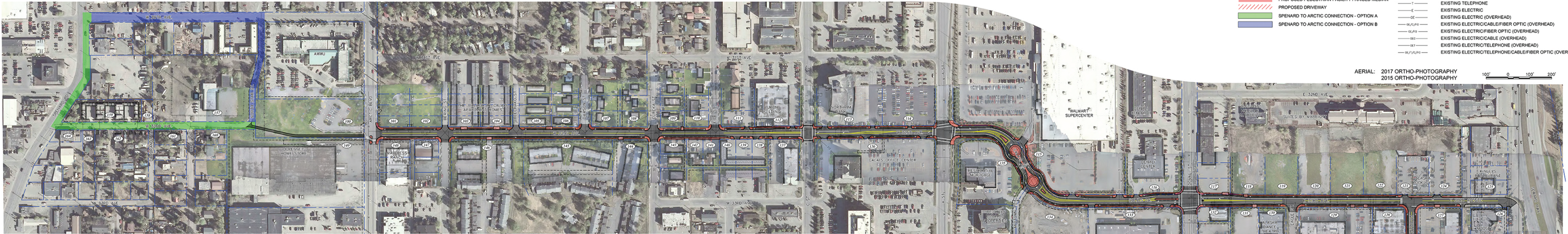

SPENARD TO ARCTIC OPTION A - W. 32ND AVENUE

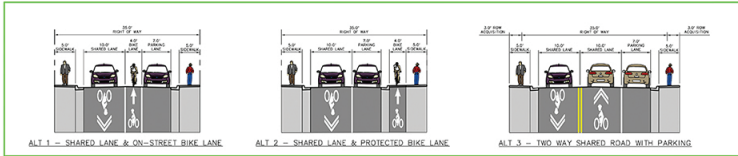

WEST 32ND AVENUE EAST 33RD AVENUE (ARCTIC BLVD TO OSU)  
FAIRBANKS STREET (EAST 33RD AVENUE TO EAST 34TH AVENUE)  
EAST 34TH AVENUE (FAIRBANKS STREET TO OSU)

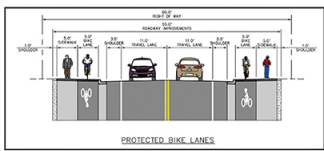

SPENARD TO ARCTIC OPTION B - W. 30TH AVENUE

