

Roadway Plan & Profile Drawings

# Appendix B

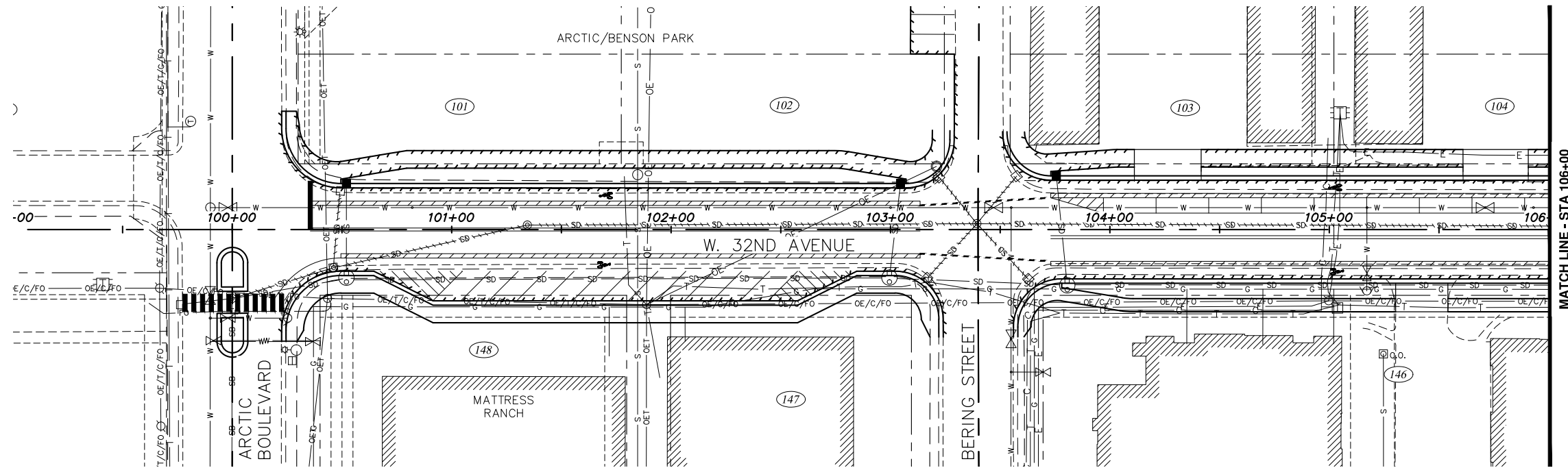

ALTERNATIVE #1

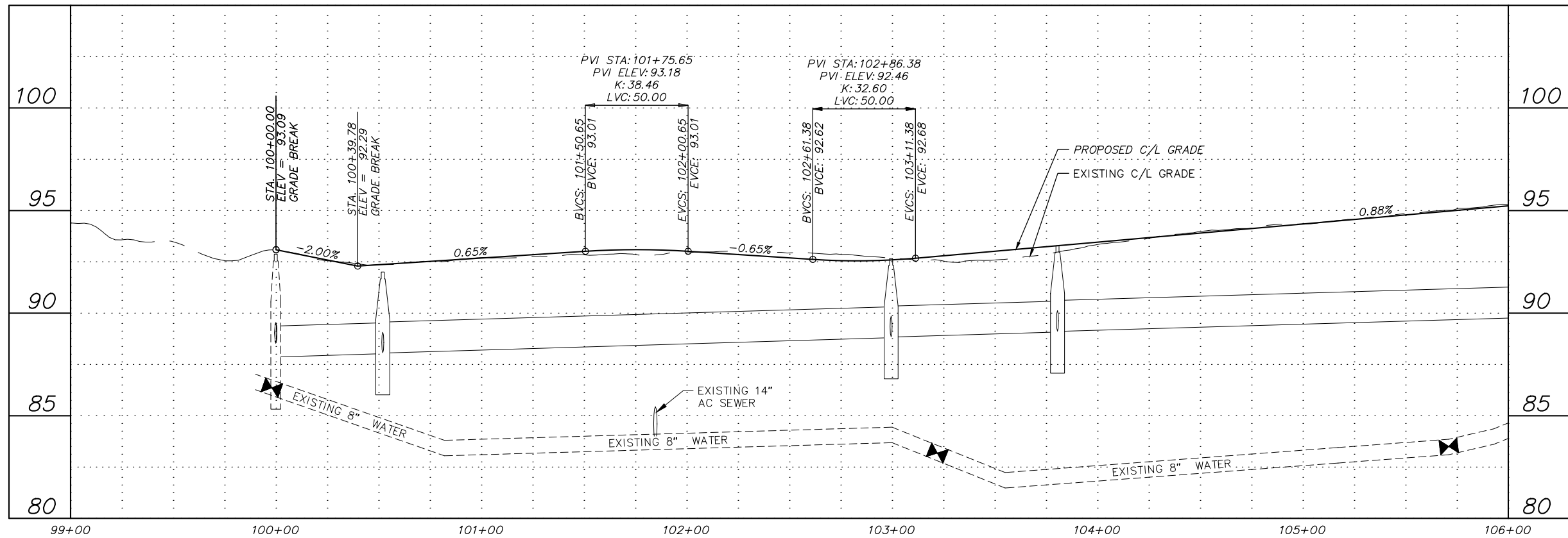

File: s:\jobdata\10138.00 W. 32nd Ave. Upgrade\00 CADD\01 Working Set\01 Civil\10138.00 Plan And Profile - Roadway\_Alt 1.dwg

**RECORD DRAWING**  
 1. DATA PROVIDED BY: \_\_\_\_\_ TITLE: \_\_\_\_\_  
 THIS WILL SERVE TO CERTIFY THAT THESE RECORD DRAWINGS ARE A TRUE AND ACCURATE REPRESENTATION OF THE PROJECT AS CONSTRUCTED.  
 CONTRACTOR: \_\_\_\_\_ DATE: \_\_\_\_\_  
 BY: \_\_\_\_\_  
 2. DATA TRANSFERRED BY: \_\_\_\_\_ TITLE: \_\_\_\_\_  
 COMPANY: \_\_\_\_\_ DATE: \_\_\_\_\_  
 3. BASED ON PERIODIC FIELD OBSERVATIONS BY THE ENGINEER (OR AN INDIVIDUAL UNDER HIS/HER DIRECT SUPERVISION), THE CONTRACTOR-PROVIDED DATA APPEARS TO REPRESENT THE PROJECT AS CONSTRUCTED.  
 DATA TRANSFER CHECKED BY: \_\_\_\_\_ TITLE: \_\_\_\_\_  
 COMPANY: \_\_\_\_\_ DATE: \_\_\_\_\_  
 BY: \_\_\_\_\_

DATA	DRAWN BY	CHECKED BY
BASE		
TOPOGRAPHY		
PROFILE		
STORM SEWER		
WATER/SANITARY SEWER		
GAS		
TELEPHONE		
ELECTRIC		
DESIGN		
QUANTITIES		
PRELIMINARY/FINAL		
MUNICIPAL/STATE		

FIELD BOOKS	BM NO.	LOCATION	ELEV.	REV	DATE	DESCRIPTION	BY

GRAPHIC SCALE: 60 30 0 30 60

3940 ARCTIC BLVD, SUITE 300  
 ANCHORAGE, ALASKA 99503  
 PHONE: (907) 562-3252  
 #AEC1882-AK



PROJECT MANAGEMENT AND ENGINEERING DEPARTMENT  
 16-29 W. 32ND AVE & E. 33RD AVE UPGRADES SCHED A  
 ARCTIC BOULEVARD TO OLD SEWARD HIGHWAY  
**ROADWAY PLAN AND PROFILE**  
 W. 32ND AVENUE  
 BOP TO STA. 106+00

SCALE: HOR. 1"=30'  
 VER. 1"=3'

GRID SW630, SW631  
 DATE DEC 2017 STATUS DSR

B1.1 of B1.10



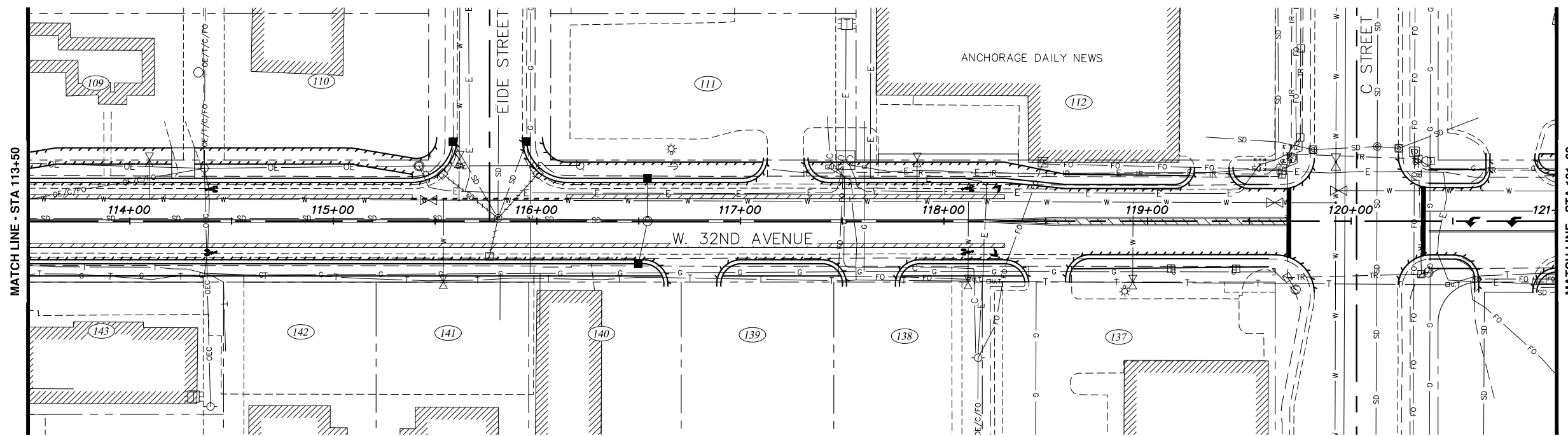

ALTERNATIVE #1

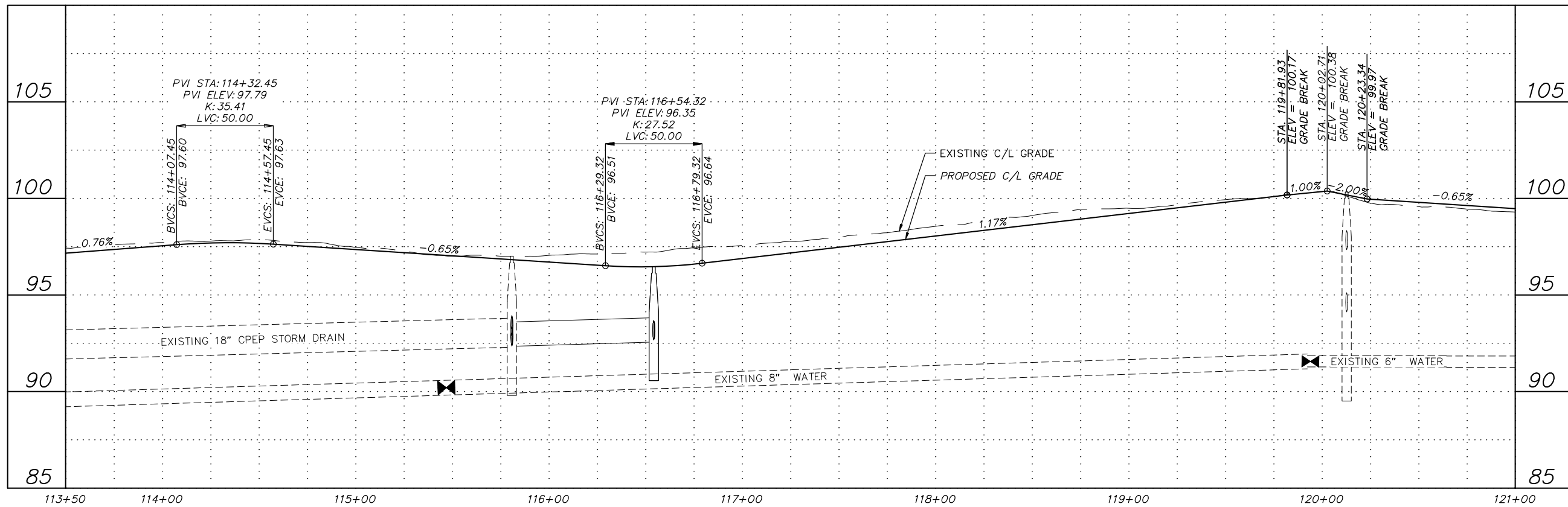

File: E:\JobData\10138.00 W. 32nd Ave. Upgrade\00 CADD\01 Working Set\01 Civil\10138.00 Plan And Profile - Roadway\_Alt 1.dwg

**RECORD DRAWING**  
 1. DATA PROVIDED BY: \_\_\_\_\_ TITLE: \_\_\_\_\_  
 THIS WILL SERVE TO CERTIFY THAT THESE RECORD DRAWINGS ARE A TRUE AND ACCURATE REPRESENTATION OF THE PROJECT AS CONSTRUCTED.  
 CONTRACTOR: \_\_\_\_\_ DATE: \_\_\_\_\_  
 BY: \_\_\_\_\_ TITLE: \_\_\_\_\_  
 2. DATA TRANSFERRED BY: \_\_\_\_\_ TITLE: \_\_\_\_\_  
 COMPANY: \_\_\_\_\_ DATE: \_\_\_\_\_  
 3. BASED ON PERIODIC FIELD OBSERVATIONS BY THE ENGINEER (OR AN INDIVIDUAL UNDER HIS/HER DIRECT SUPERVISION), THE CONTRACTOR-PROVIDED DATA APPEARS TO REPRESENT THE PROJECT AS CONSTRUCTED.  
 DATA TRANSFER CHECKED BY: \_\_\_\_\_ TITLE: \_\_\_\_\_  
 COMPANY: \_\_\_\_\_ DATE: \_\_\_\_\_  
 BY: \_\_\_\_\_

DATA	DRAWN BY	CHECKED BY
BASE		
TOPOGRAPHY		
PROFILE		
STORM SEWER		
WATER/SANITARY SEWER		
GAS		
TELEPHONE		
ELECTRIC		
DESIGN		
QUANTITIES		
PRELIMINARY/FINAL		
MUNICIPAL/STATE		

FIELD BOOKS	BM NO.	LOCATION	ELEV.	REV.	DATE	DESCRIPTION	BY

**CRW ENGINEERING GROUP, LLC**  
 3940 ARCTIC BLVD, SUITE 300  
 ANCHORAGE, ALASKA 99503  
 PHONE: (907) 562-3252  
 #AEC1882-AK

SEAL

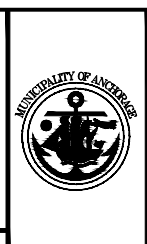

PROJECT MANAGEMENT AND ENGINEERING DEPARTMENT  
 16-29 W. 32ND AVE & E. 33RD AVE UPGRADES SCHED A  
 ARCTIC BOULEVARD TO OLD SEWARD HIGHWAY  
**ROADWAY PLAN AND PROFILE**  
 W. 32ND AVENUE  
 STA. 113+50 TO STA. 121+00  
 SCALE HOR. 1"=30'  
 VER. 1"=3'  
 GRID SW630, SW631  
 DATE DEC 2017 STATUS DSR  
 SHEET **B1.3** of **B1.10**

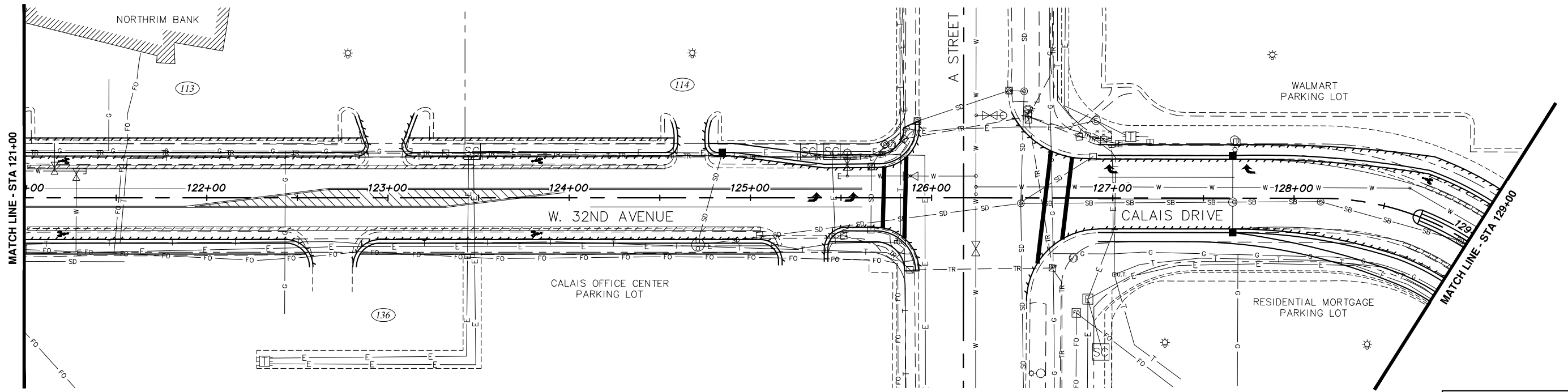

ALTERNATIVE #1

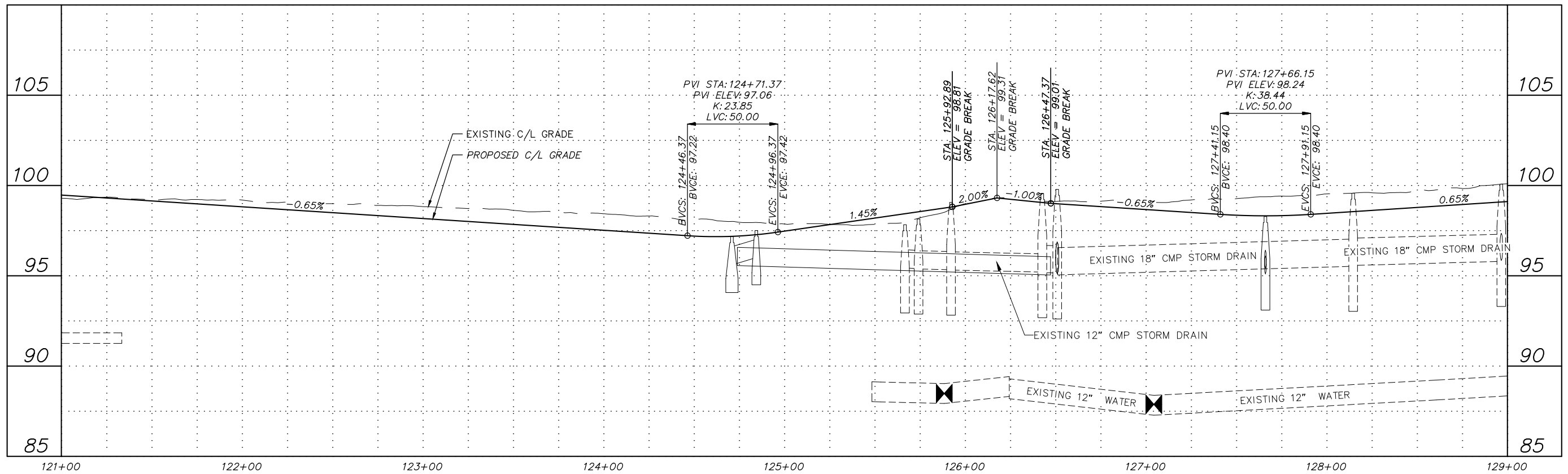

File: E:\Jobs\10136.00 W. 32nd Ave. Upgrade\00 CADD\01 Working Set\01 Civil\10136.00 Plan And Profile - Roadway\_Alt 1.dwg

**RECORD DRAWING**  
 1. DATA PROVIDED BY: \_\_\_\_\_ TITLE: \_\_\_\_\_  
 THIS WILL SERVE TO CERTIFY THAT THESE RECORD DRAWINGS ARE A TRUE AND ACCURATE REPRESENTATION OF THE PROJECT AS CONSTRUCTED.  
 CONTRACTOR: \_\_\_\_\_ TITLE: \_\_\_\_\_ DATE: \_\_\_\_\_  
 BY: \_\_\_\_\_  
 2. DATA TRANSFERRED BY: \_\_\_\_\_ TITLE: \_\_\_\_\_  
 COMPANY: \_\_\_\_\_ DATE: \_\_\_\_\_  
 3. BASED ON PERIODIC FIELD OBSERVATIONS BY THE ENGINEER (OR AN INDIVIDUAL UNDER HIS/HER DIRECT SUPERVISION), THE CONTRACTOR-PROVIDED DATA APPEARS TO REPRESENT THE PROJECT AS CONSTRUCTED.  
 DATA TRANSFER CHECKED BY: \_\_\_\_\_ TITLE: \_\_\_\_\_  
 COMPANY: \_\_\_\_\_ DATE: \_\_\_\_\_  
 BY: \_\_\_\_\_

DATA	DRAWN BY	CHECKED BY
BASE		
TOPOGRAPHY		
PROFILE		
STORM SEWER		
WATER/SANITARY SEWER		
GAS		
TELEPHONE		
ELECTRIC		
DESIGN		
QUANTITIES		
PRELIMINARY/FINAL		
MUNICIPAL/STATE		

FIELD BOOKS	BM NO.	LOCATION	ELEV.	REV	DATE	DESCRIPTION	BY

**CRW ENGINEERING GROUP, LLC**  
 3940 ARCTIC BLVD. SUITE 300  
 ANCHORAGE, ALASKA 99503  
 PHONE: (907) 562-3252  
 #AECLE882-AR

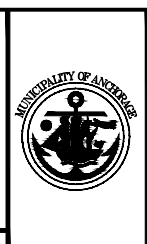

**PROJECT MANAGEMENT AND ENGINEERING DEPARTMENT**  
 16-29 W. 32ND AVE & E. 33RD AVE UPGRADES SCHED A  
 ARCTIC BOULEVARD TO OLD SEWARD HIGHWAY  
**ROADWAY PLAN AND PROFILE**  
 W. 32ND AVENUE  
 STA. 121+00 TO STA. 129+00  
 SCALE HOR. 1"=30'  
 VER. 1"=3'  
 GRID SW#630, SW#631  
 DATE DEC 2017 STATUS DSR  
 SHEET B1.4 of B1.10



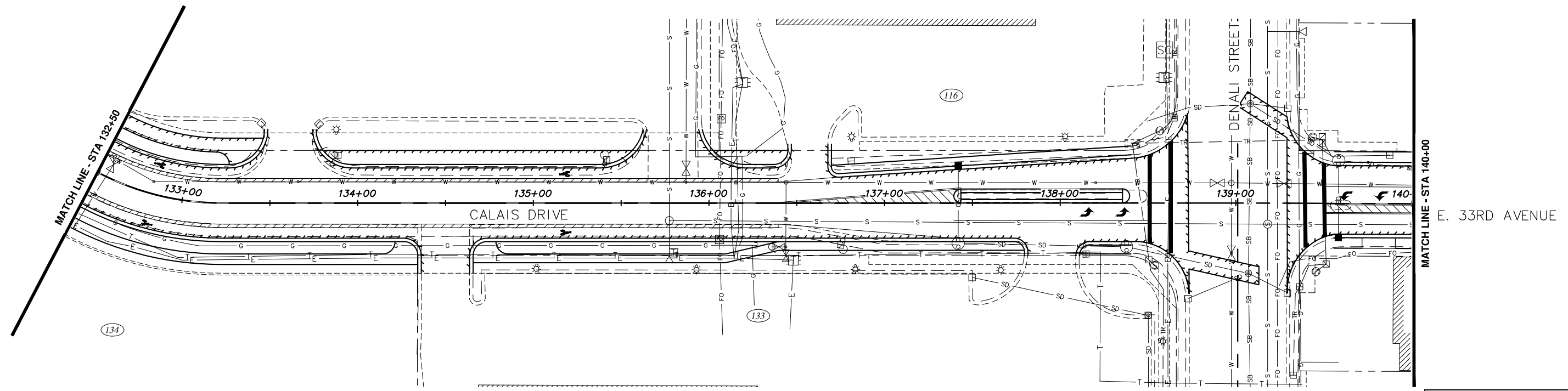

ALTERNATIVE #1

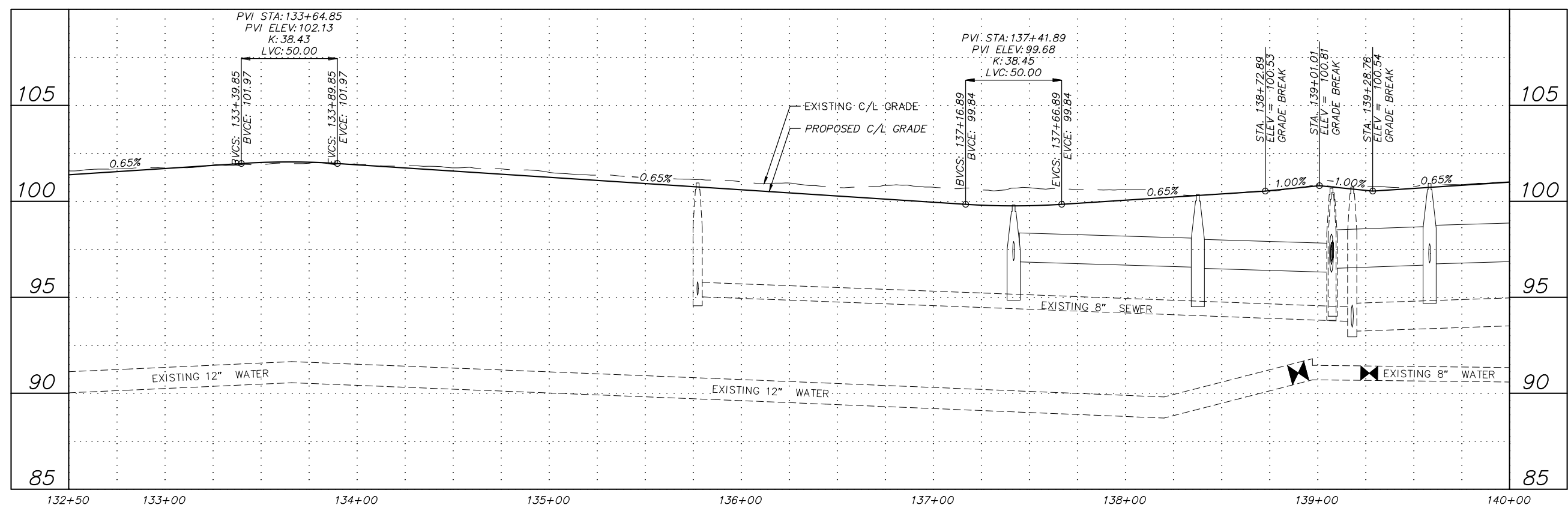

File: E:\JobData\10138.00 W 32nd And E 33rd Avenue Upgrade\00 CADD\01 Working Set\01 Civil\10138.00 Plan And Profile - Roadway\_Alt 1.dwg

**RECORD DRAWING**  
 1. DATA PROVIDED BY: \_\_\_\_\_ TITLE: \_\_\_\_\_  
 THIS WILL SERVE TO CERTIFY THAT THESE RECORD DRAWINGS ARE A TRUE AND ACCURATE REPRESENTATION OF THE PROJECT AS CONSTRUCTED.  
 CONTRACTOR: \_\_\_\_\_ TITLE: \_\_\_\_\_ DATE: \_\_\_\_\_  
 BY: \_\_\_\_\_  
 2. DATA TRANSFERRED BY: \_\_\_\_\_ TITLE: \_\_\_\_\_  
 COMPANY: \_\_\_\_\_ DATE: \_\_\_\_\_  
 3. BASED ON PERIODIC FIELD OBSERVATIONS BY THE ENGINEER (OR AN INDIVIDUAL UNDER HIS/HER DIRECT SUPERVISION), THE CONTRACTOR-PROVIDED DATA APPEARS TO REPRESENT THE PROJECT AS CONSTRUCTED.  
 DATA TRANSFER CHECKED BY: \_\_\_\_\_ TITLE: \_\_\_\_\_  
 COMPANY: \_\_\_\_\_ DATE: \_\_\_\_\_  
 BY: \_\_\_\_\_

DATA	DRAWN BY	CHECKED BY
BASE		
TOPOGRAPHY		
PROFILE		
STORM SEWER		
WATER/SANITARY SEWER		
GAS		
TELEPHONE		
ELECTRIC		
DESIGN		
QUANTITIES		
PRELIMINARY/FINAL		
MUNICIPAL/STATE		

FIELD BOOKS	BM NO.	LOCATION	ELEV.	REV.	DATE	DESCRIPTION	BY

**CRW ENGINEERING GROUP, LLC**  
 3940 ARCTIC BLVD, SUITE 300  
 ANCHORAGE, ALASKA 99503  
 PHONE: (907) 562-3252  
 #AEC1882-AK

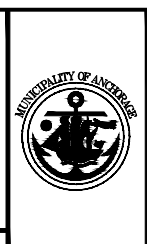

**PROJECT MANAGEMENT AND ENGINEERING DEPARTMENT**  
 16-29 W. 32ND AVE & E. 33RD AVE UPGRADES ARCTIC BOULEVARD TO OLD SEWARD HIGHWAY SCHED A  
**ROADWAY PLAN AND PROFILE**  
 E. 33RD AVENUE  
 STA. 132+50 TO STA. 140+00  
 SCALE HOR. 1"=30'  
 VER. 1"=3'  
 GRID SW630, SW631  
 DATE DEC 2017 STATUS DSR SHEET B1.6 of B1.10

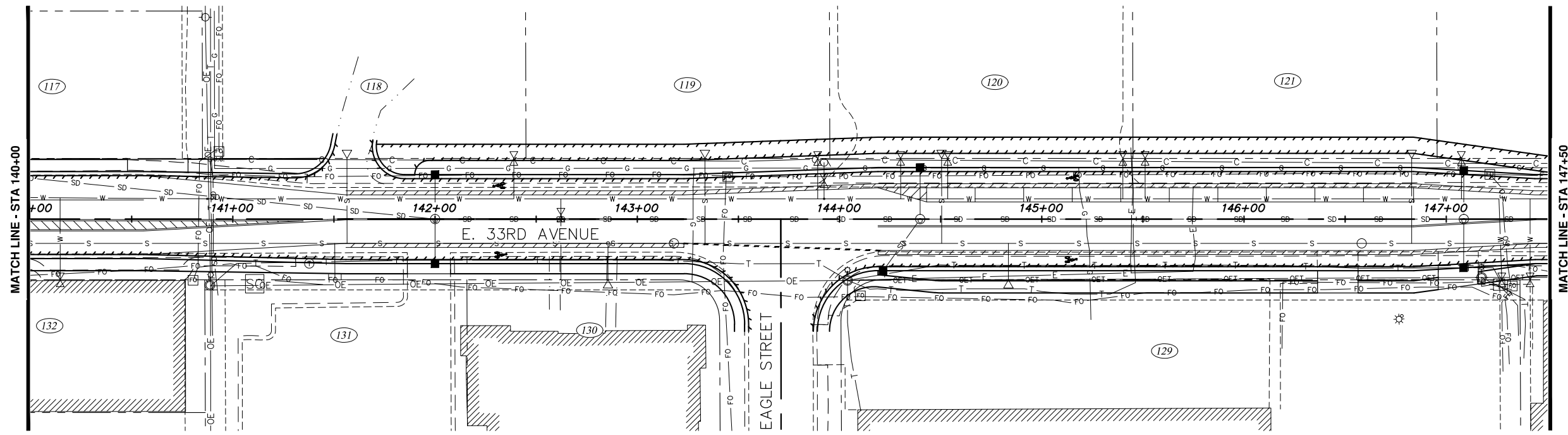

ALTERNATIVE #1

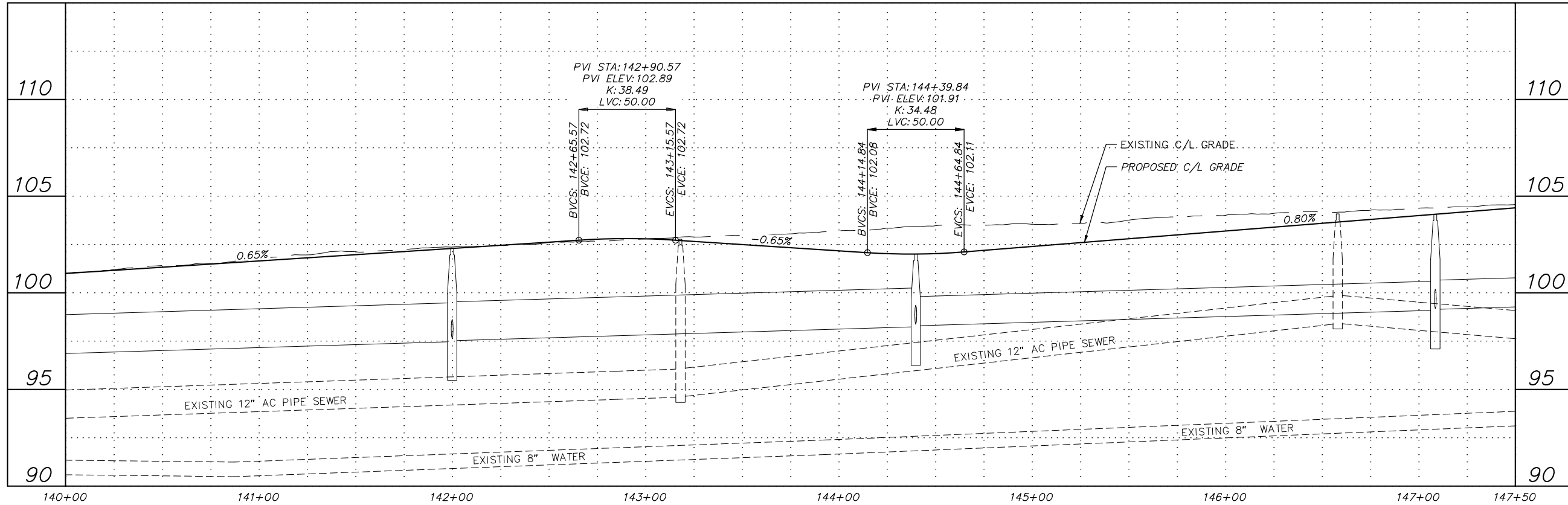

File: E:\JobData\10138.00 W 32nd And E 33rd Avenue Upgrade\00 CADD\01 Working Set\01 Civil\10138.00 Plan And Profile - Roadway\_Alt 1.dwg

**RECORD DRAWING**  
 1. DATA PROVIDED BY: \_\_\_\_\_ TITLE: \_\_\_\_\_  
 THIS WILL SERVE TO CERTIFY THAT THESE RECORD DRAWINGS ARE A TRUE AND ACCURATE REPRESENTATION OF THE PROJECT AS CONSTRUCTED.  
 CONTRACTOR: \_\_\_\_\_ DATE: \_\_\_\_\_  
 BY: \_\_\_\_\_  
 2. DATA TRANSFERRED BY: \_\_\_\_\_ TITLE: \_\_\_\_\_  
 COMPANY: \_\_\_\_\_ DATE: \_\_\_\_\_  
 3. BASED ON PERIODIC FIELD OBSERVATIONS BY THE ENGINEER (OR AN INDIVIDUAL UNDER HIS/HER DIRECT SUPERVISION), THE CONTRACTOR-PROVIDED DATA APPEARS TO REPRESENT THE PROJECT AS CONSTRUCTED.  
 DATA TRANSFER CHECKED BY: \_\_\_\_\_ TITLE: \_\_\_\_\_  
 COMPANY: \_\_\_\_\_ DATE: \_\_\_\_\_  
 BY: \_\_\_\_\_

DATA	DRAWN BY	CHECKED BY
BASE		
TOPOGRAPHY		
PROFILE		
STORM SEWER		
WATER/SANITARY SEWER		
GAS		
TELEPHONE		
ELECTRIC		
DESIGN		
QUANTITIES		
PRELIMINARY/FINAL		
MUNICIPAL/STATE		

FIELD BOOKS	BM NO.	LOCATION	ELEV.	REV	DATE	DESCRIPTION	BY

**CRW ENGINEERING GROUP, LLC**  
 3940 ARCTIC BLVD, SUITE 300  
 ANCHORAGE, ALASKA 99503  
 PHONE: (907) 562-3252  
 #AEC1882-AR

MUNICIPALITY OF ANCHORAGE

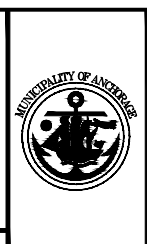

PROJECT MANAGEMENT AND ENGINEERING DEPARTMENT  
 16-29 W. 32ND AVE & E. 33RD AVE UPGRADES SCHED A  
 ARCTIC BOULEVARD TO OLD SEWARD HIGHWAY  
**ROADWAY PLAN AND PROFILE**  
 E. 33RD AVENUE  
 STA. 140+00 TO STA. 147+50  
 SCALE HOR. 1"=30'  
 VER. 1"=3'  
 GRID SW630, SW1631  
 DATE DEC 2017 STATUS DSR  
 SHEET **B1.7** of **B1.10**



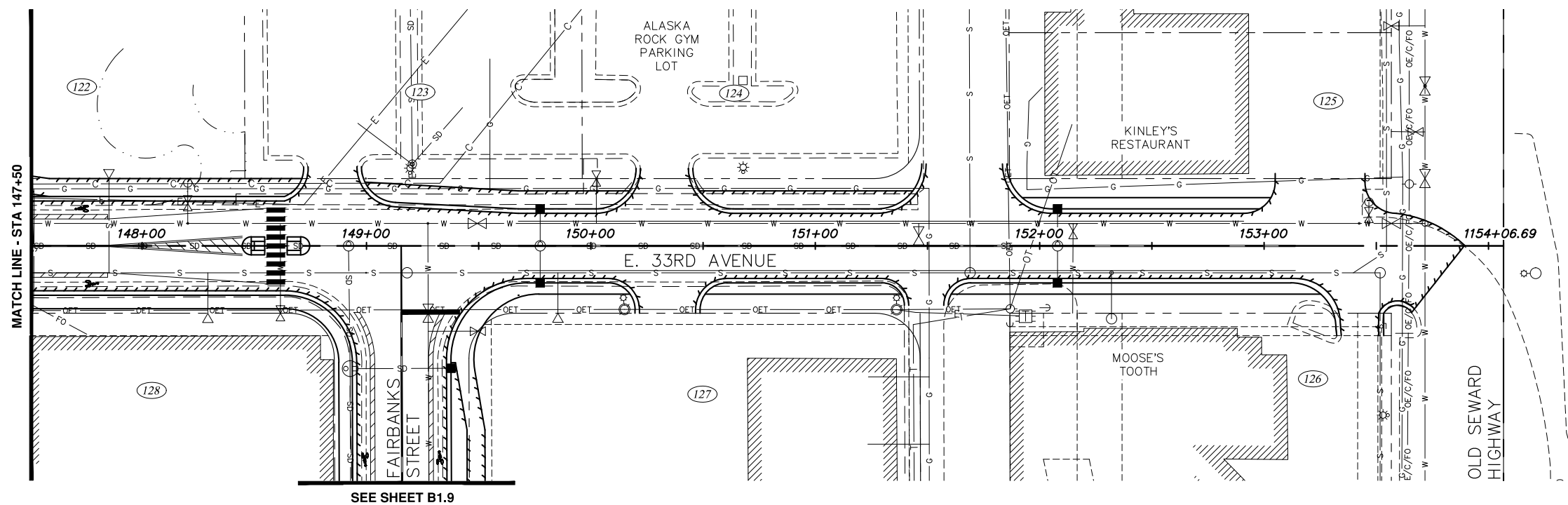

SEE SHEET B1.9

ALTERNATIVE #1

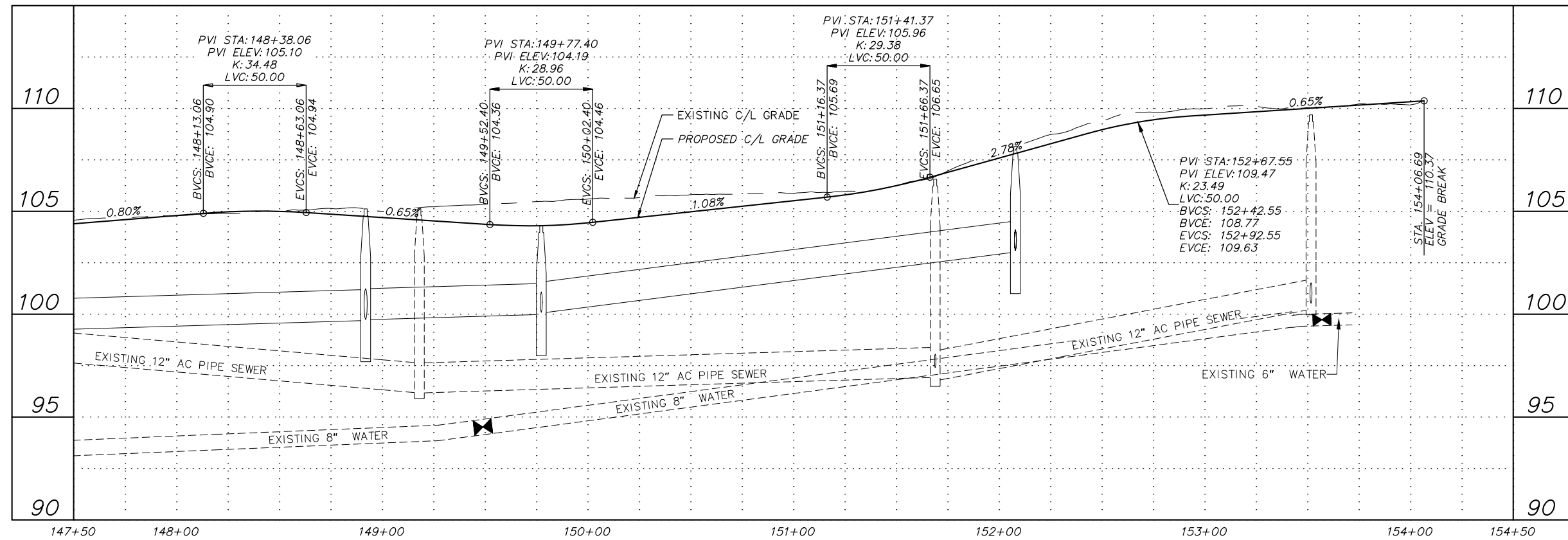

File: E:\Jobs\10138.00 W. 32nd And E. 33rd Avenue Upgrade\00 CADD\01 Working Set\01 Civil\10138.00 Plan And Profile - Roadway\_Alt 1.dwg

**RECORD DRAWING**  
 1. DATA PROVIDED BY: \_\_\_\_\_ TITLE: \_\_\_\_\_  
 THIS WILL SERVE TO CERTIFY THAT THESE RECORD DRAWINGS ARE A TRUE AND ACCURATE REPRESENTATION OF THE PROJECT AS CONSTRUCTED.  
 CONTRACTOR: \_\_\_\_\_ DATE: \_\_\_\_\_  
 BY: \_\_\_\_\_  
 2. DATA TRANSFERRED BY: \_\_\_\_\_ TITLE: \_\_\_\_\_  
 COMPANY: \_\_\_\_\_ DATE: \_\_\_\_\_  
 3. BASED ON PERIODIC FIELD OBSERVATIONS BY THE ENGINEER (OR AN INDIVIDUAL UNDER HIS/HER DIRECT SUPERVISION), THE CONTRACTOR-PROVIDED DATA APPEARS TO REPRESENT THE PROJECT AS CONSTRUCTED.  
 DATA TRANSFER CHECKED BY: \_\_\_\_\_ TITLE: \_\_\_\_\_  
 COMPANY: \_\_\_\_\_ DATE: \_\_\_\_\_  
 BY: \_\_\_\_\_

DATA	DRAWN BY	CHECKED BY
BASE		
TOPOGRAPHY		
PROFILE		
STORM SEWER		
WATER/SANITARY SEWER		
GAS		
TELEPHONE		
ELECTRIC		
DESIGN		
QUANTITIES		
PRELIMINARY/FINAL		
MUNICIPAL/STATE		

FIELD BOOKS	BM NO.	LOCATION	ELEV.	REV	DATE	DESCRIPTION	BY

**CRW ENGINEERING GROUP, LLC**  
 3940 ARCTIC BLVD, SUITE 300  
 ANCHORAGE, ALASKA 99503  
 PHONE: (907) 562-3252  
 #AEC1882-AR



**PROJECT MANAGEMENT AND ENGINEERING DEPARTMENT**  
 16-29 W. 32ND AVE & E. 33RD AVE UPGRADES SCHED A  
 ARCTIC BOULEVARD TO OLD SEWARD HIGHWAY  
**ROADWAY PLAN AND PROFILE**  
 E. 33RD AVENUE  
 STA. 147+50 TO OLD SEWARD HIGHWAY  
 SCALE HOR. 1"=30'  
 VER. 1"=3'  
 GRID SW630, SW631  
 DATE DEC 2017 STATUS DSR  
**B1.8** of **B1.10**

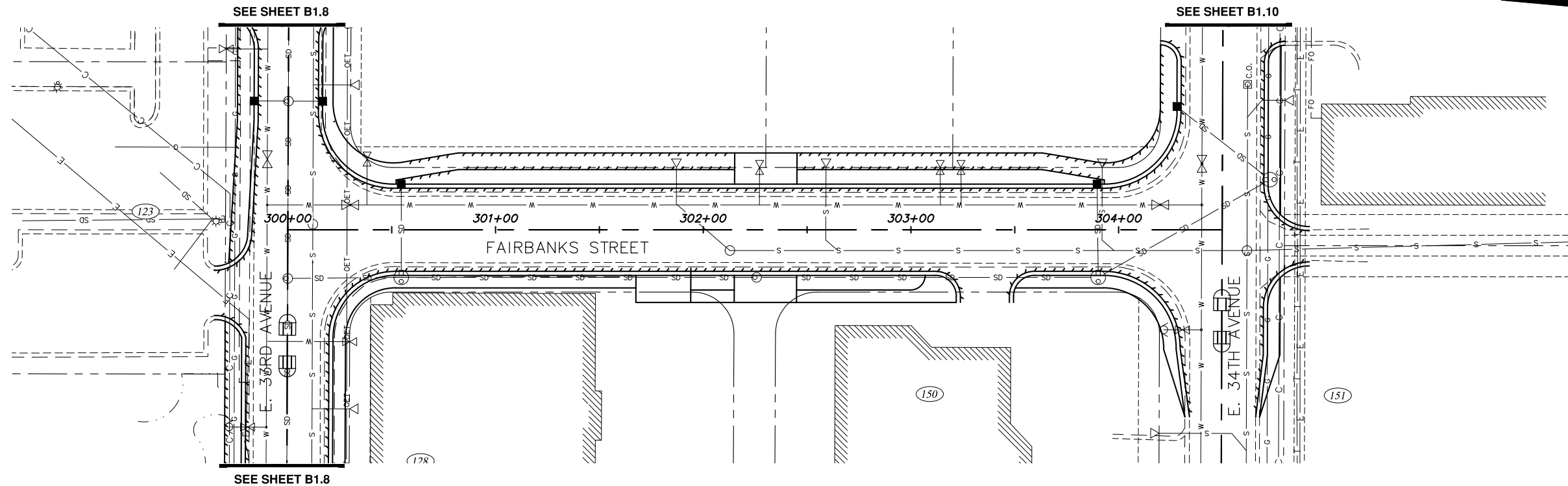

ALTERNATIVE #1

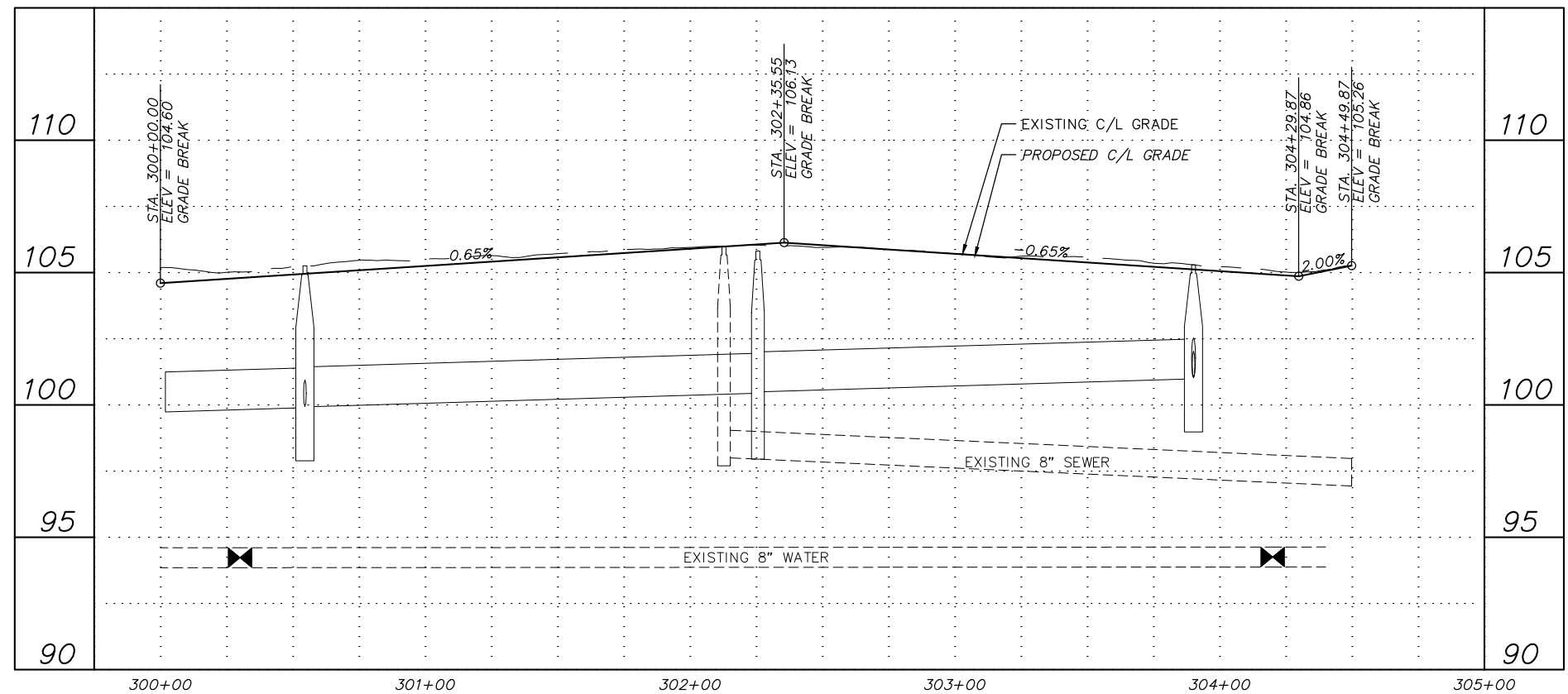

File: s:\jobdata\10138.00 W. 32nd And E. 33rd Avenue Upgrade\00 CADD\01 Working Set\01 Civil\10138.00 Plan And Profile - Side Streets\_Alt.1.dwg

**RECORD DRAWING**  
 1. DATA PROVIDED BY: \_\_\_\_\_ TITLE: \_\_\_\_\_  
 THIS WILL SERVE TO CERTIFY THAT THESE RECORD DRAWINGS ARE A TRUE AND ACCURATE REPRESENTATION OF THE PROJECT AS CONSTRUCTED.  
 CONTRACTOR: \_\_\_\_\_ TITLE: \_\_\_\_\_ DATE: \_\_\_\_\_  
 BY: \_\_\_\_\_  
 2. DATA TRANSFERRED BY: \_\_\_\_\_ TITLE: \_\_\_\_\_  
 COMPANY: \_\_\_\_\_ DATE: \_\_\_\_\_  
 3. BASED ON PERIODIC FIELD OBSERVATIONS BY THE ENGINEER (OR AN INDIVIDUAL UNDER HIS/HER DIRECT SUPERVISION), THE CONTRACTOR-PROVIDED DATA APPEARS TO REPRESENT THE PROJECT AS CONSTRUCTED.  
 DATA TRANSFER CHECKED BY: \_\_\_\_\_ TITLE: \_\_\_\_\_  
 COMPANY: \_\_\_\_\_ DATE: \_\_\_\_\_  
 BY: \_\_\_\_\_

DATA	DRAWN BY	CHECKED BY
BASE		
TOPOGRAPHY		
PROFILE		
STORM SEWER		
WATER/SANITARY SEWER		
GAS		
TELEPHONE		
ELECTRIC		
DESIGN		
QUANTITIES		
PRELIMINARY/FINAL		
MUNICIPAL/STATE		

FIELD BOOKS	BM NO.	LOCATION	ELEV.	REV	DATE	DESCRIPTION	BY

GRAPHIC SCALE: 60 30 0 30 60

3940 ARCTIC BLVD. SUITE 300  
 ANCHORAGE, ALASKA 99503  
 PHONE: (907) 562-3252  
 #AECLE882-AK

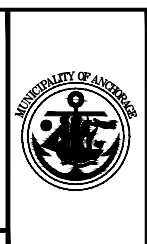

PROJECT MANAGEMENT AND ENGINEERING DEPARTMENT  
 16-29 W. 32ND AVE & E. 33RD AVE UPGRADES ARCTIC BOULEVARD TO OLD SEWARD HIGHWAY SCHED A  
**ROADWAY PLAN AND PROFILE**  
 FAIRBANKS STREET  
 STA. 300+00 TO STA. 304+49.87

SCALE: HOR. 1"=30'  
 VER. 1"=3'

GRID SW630, SW631  
 DATE DEC 2017 STATUS DSR

B1.9 of B1.10

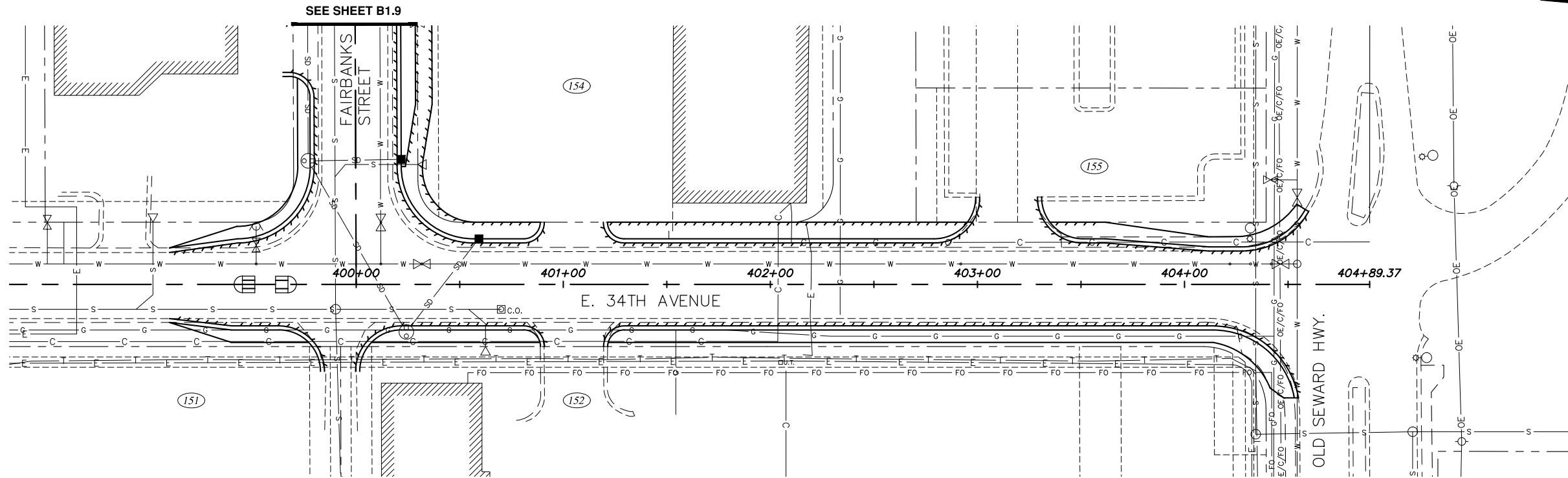

ALTERNATIVE #1

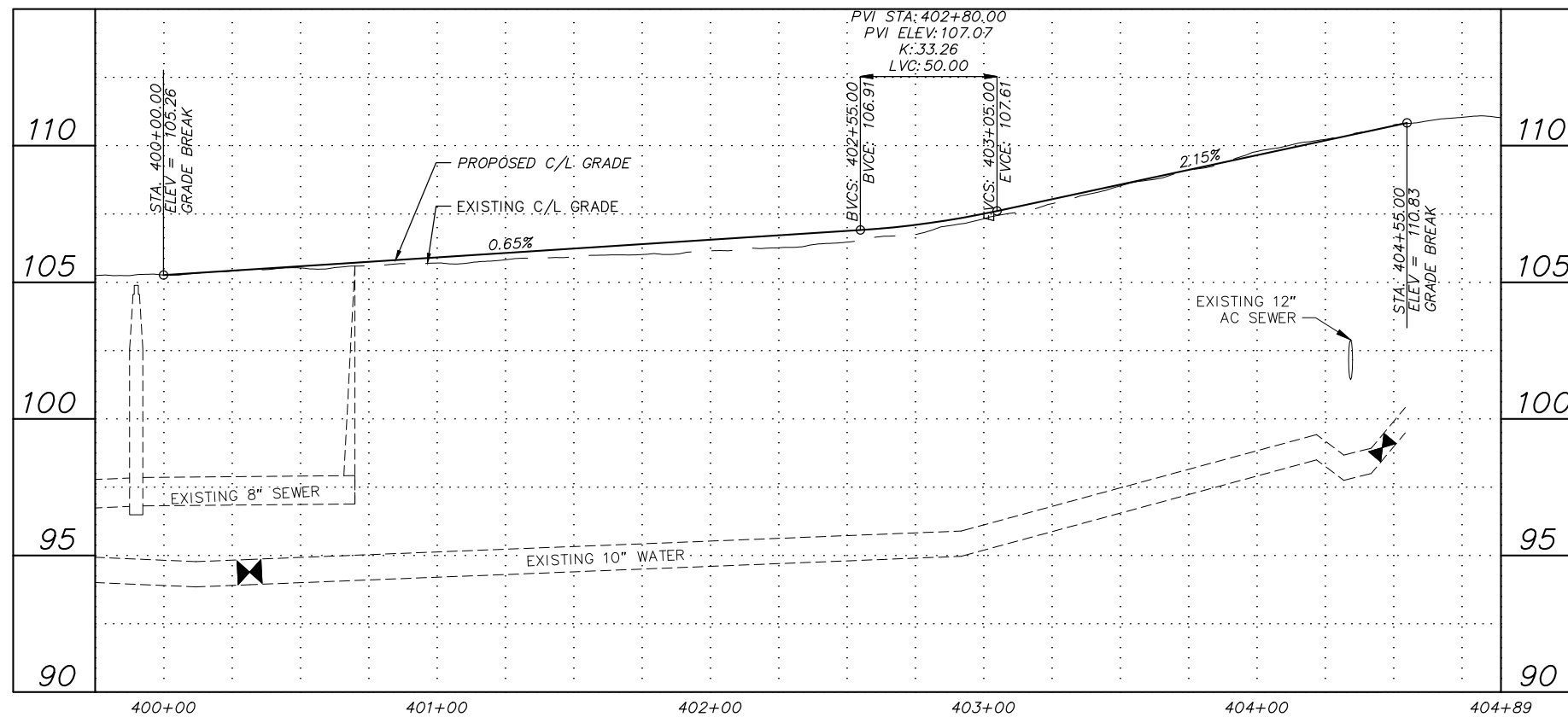

File: E:\JobData\10136.00 W 32nd And E 33rd Avenue Upgrade\00 CADD\01 Working Set\01 Civil\10136.00 Plan And Profile - Side Streets\_Alt 1.dwg

**RECORD DRAWING**

1. DATA PROVIDED BY: \_\_\_\_\_ TITLE: \_\_\_\_\_

THIS WILL SERVE TO CERTIFY THAT THESE RECORD DRAWINGS ARE A TRUE AND ACCURATE REPRESENTATION OF THE PROJECT AS CONSTRUCTED.

CONTRACTOR: \_\_\_\_\_

BY: \_\_\_\_\_ TITLE: \_\_\_\_\_ DATE: \_\_\_\_\_

2. DATA TRANSFERRED BY: \_\_\_\_\_ TITLE: \_\_\_\_\_

COMPANY: \_\_\_\_\_ DATE: \_\_\_\_\_

3. BASED ON PERIODIC FIELD OBSERVATIONS BY THE ENGINEER (OR AN INDIVIDUAL UNDER HIS/HER DIRECT SUPERVISION), THE CONTRACTOR-PROVIDED DATA APPEARS TO REPRESENT THE PROJECT AS CONSTRUCTED.

DATA TRANSFER CHECKED BY: \_\_\_\_\_ TITLE: \_\_\_\_\_

COMPANY: \_\_\_\_\_ DATE: \_\_\_\_\_

BY: \_\_\_\_\_

DATA	DRAWN BY	CHECKED BY
BASE		
TOPOGRAPHY		
PROFILE		
STORM SEWER		
WATER/SANITARY SEWER		
GAS		
TELEPHONE		
ELECTRIC		
DESIGN		
QUANTITIES		
PRELIMINARY/FINAL		
MUNICIPAL/STATE		

FIELD BOOKS	BM NO.	LOCATION	ELEV.	REV	DATE	DESCRIPTION	BY

GRAPHIC SCALE: 60 30 0 30 60

**CRW ENGINEERING GROUP, LLC**

3940 ARCTIC BLVD, SUITE 300  
ANCHORAGE, ALASKA 99503  
PHONE: (907) 562-3252  
#AEC1882-AK



PROJECT MANAGEMENT AND ENGINEERING DEPARTMENT

16-29 W. 32ND AVE & E. 33RD AVE UPGRADES ARCTIC BOULEVARD TO OLD SEWARD HIGHWAY SCHED A

**ROADWAY PLAN AND PROFILE**

E. 34TH AVENUE  
STA. 400+00 TO EOP

SCALE: HOR. 1"=30'  
VER. 1"=3'

GRID SW1630, SW1631  
DATE DEC 2017 STATUS DSR

**B1.10** of **B1.10**

**NOTES:**

- SEE ALTERNATIVE 1 PLAN AND PROFILE DRAWINGS FOR PROPOSED STORM DRAIN FACILITIES.

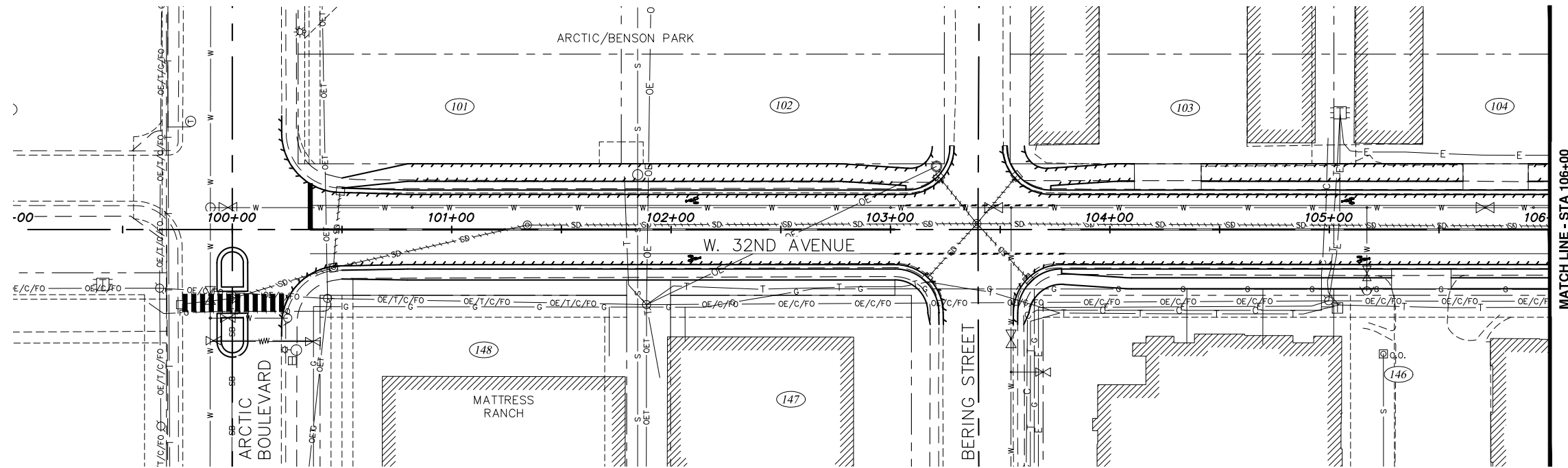

ALTERNATIVE #2

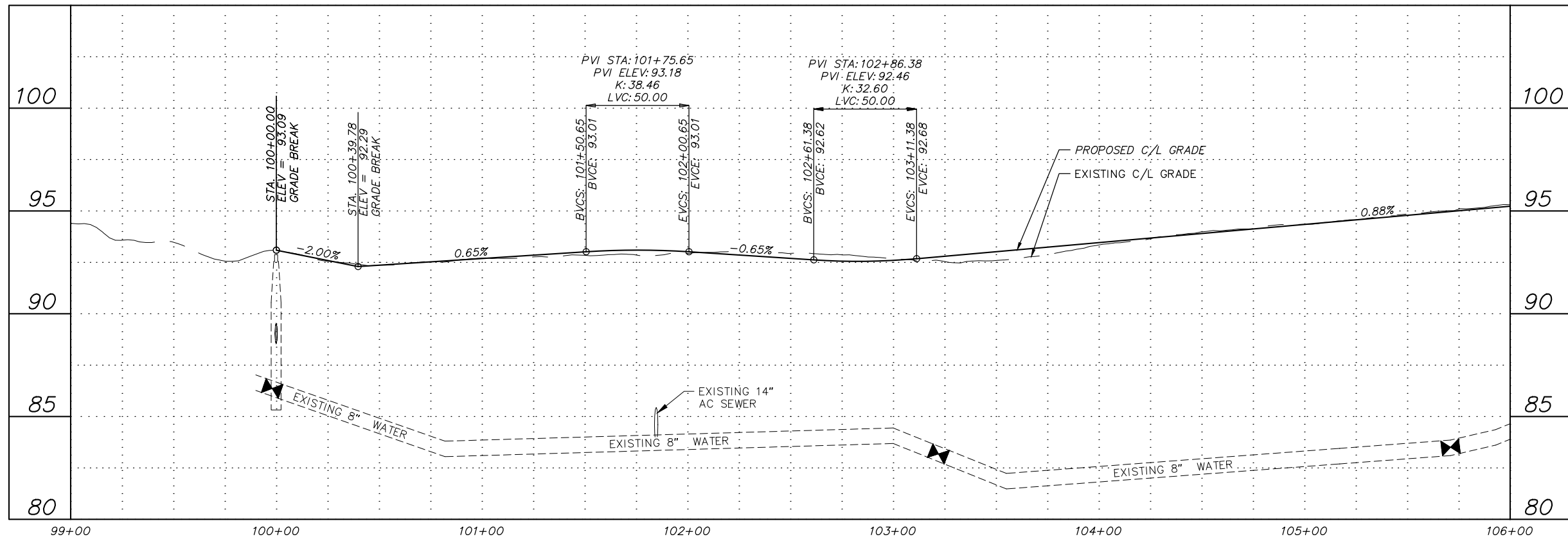

File: s:\jobdata\10138.00 W. 32nd Ave. Upgrade\00 CADD\01 Working Set\01 Civil\10138.00 Plan And Profile - Roadway\_Alt 2.dwg

**RECORD DRAWING**  
 1. DATA PROVIDED BY: \_\_\_\_\_ TITLE: \_\_\_\_\_  
 THIS WILL SERVE TO CERTIFY THAT THESE RECORD DRAWINGS ARE A TRUE AND ACCURATE REPRESENTATION OF THE PROJECT AS CONSTRUCTED.  
 CONTRACTOR: \_\_\_\_\_ TITLE: \_\_\_\_\_ DATE: \_\_\_\_\_  
 BY: \_\_\_\_\_  
 2. DATA TRANSFERRED BY: \_\_\_\_\_ TITLE: \_\_\_\_\_  
 COMPANY: \_\_\_\_\_ DATE: \_\_\_\_\_  
 3. BASED ON PERIODIC FIELD OBSERVATIONS BY THE ENGINEER (OR AN INDIVIDUAL UNDER HIS/HER DIRECT SUPERVISION), THE CONTRACTOR-PROVIDED DATA APPEARS TO REPRESENT THE PROJECT AS CONSTRUCTED.  
 DATA TRANSFER CHECKED BY: \_\_\_\_\_ TITLE: \_\_\_\_\_  
 COMPANY: \_\_\_\_\_ DATE: \_\_\_\_\_  
 BY: \_\_\_\_\_

DATA	DRAWN BY	CHECKED BY
BASE		
TOPOGRAPHY		
PROFILE		
STORM SEWER		
WATER/SANITARY SEWER		
GAS		
TELEPHONE		
ELECTRIC		
DESIGN		
QUANTITIES		
PRELIMINARY/FINAL		
MUNICIPAL/STATE		

FIELD BOOKS	BM NO.	LOCATION	ELEV.	REV	DATE	DESCRIPTION	BY

GRAPHIC SCALE: 60 30 0 30 60

**CRW ENGINEERING GROUP, LLC**  
 3940 ARCTIC BLVD, SUITE 300  
 ANCHORAGE, ALASKA 99503  
 PHONE: (907) 562-3252  
 #AEC1882-AK



**PROJECT MANAGEMENT AND ENGINEERING DEPARTMENT**

16-29 W. 32ND AVE & E. 33RD AVE UPGRADES ARCTIC BOULEVARD TO OLD SEWARD HIGHWAY SCHED A

**ROADWAY PLAN AND PROFILE**

W. 32ND AVENUE  
 BOP TO STA. 106+00

SCALE: HOR. 1"=30'  
 VER. 1"=3'

GRID SW630, SW631  
 DATE DEC 2017 STATUS DSR

B2.1 of B2.10



**NOTES:**

- SEE ALTERNATIVE 1 PLAN AND PROFILE DRAWINGS FOR PROPOSED STORM DRAIN FACILITIES.

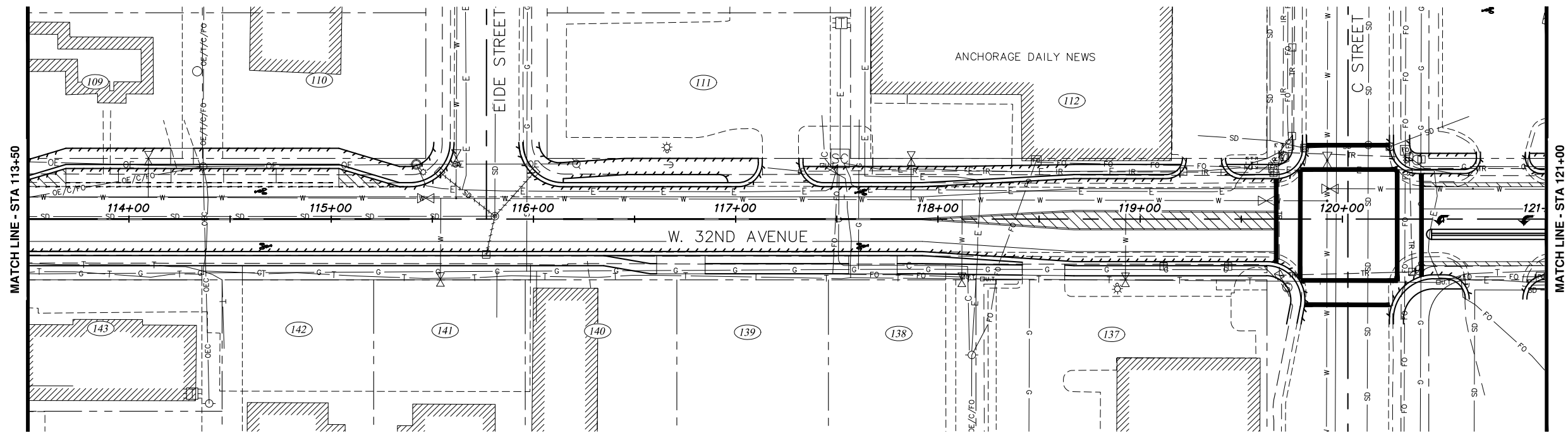

ALTERNATIVE #2

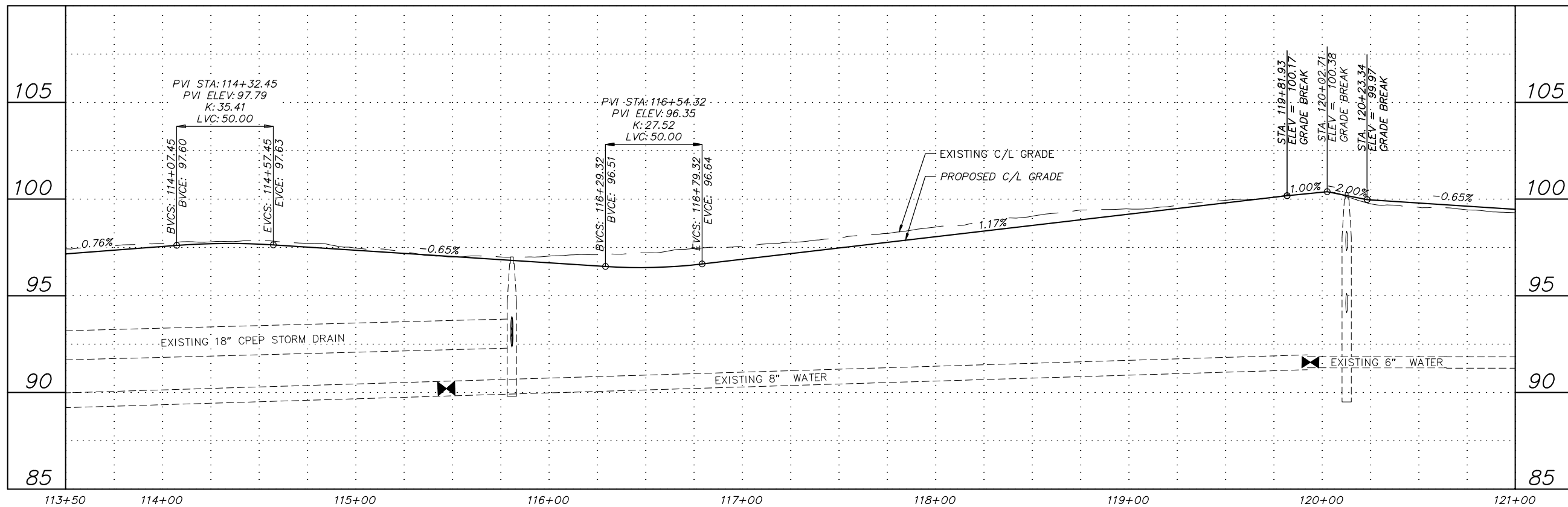

File: E:\JobData\10138.00 W. 32nd Ave. Upgrade\00 CADD\01 Working Set\01 Civil\10138.00 Plan And Profile - Roadway\_Alt 2.dwg

**RECORD DRAWING**  
 1. DATA PROVIDED BY: \_\_\_\_\_ TITLE: \_\_\_\_\_  
 THIS WILL SERVE TO CERTIFY THAT THESE RECORD DRAWINGS ARE A TRUE AND ACCURATE REPRESENTATION OF THE PROJECT AS CONSTRUCTED.  
 CONTRACTOR: \_\_\_\_\_ DATE: \_\_\_\_\_  
 BY: \_\_\_\_\_ TITLE: \_\_\_\_\_  
 2. DATA TRANSFERRED BY: \_\_\_\_\_ TITLE: \_\_\_\_\_  
 COMPANY: \_\_\_\_\_ DATE: \_\_\_\_\_  
 3. BASED ON PERIODIC FIELD OBSERVATIONS BY THE ENGINEER (OR AN INDIVIDUAL UNDER HIS/HER DIRECT SUPERVISION), THE CONTRACTOR-PROVIDED DATA APPEARS TO REPRESENT THE PROJECT AS CONSTRUCTED.  
 DATA TRANSFER CHECKED BY: \_\_\_\_\_ TITLE: \_\_\_\_\_  
 COMPANY: \_\_\_\_\_ DATE: \_\_\_\_\_  
 BY: \_\_\_\_\_

DATA	DRAWN BY	CHECKED BY
BASE		
TOPOGRAPHY		
PROFILE		
STORM SEWER		
WATER/SANITARY SEWER		
GAS		
TELEPHONE		
ELECTRIC		
DESIGN		
QUANTITIES		
PRELIMINARY/FINAL		
MUNICIPAL/STATE		

FIELD BOOKS	BM NO.	LOCATION	ELEV.	REV.	DATE	DESCRIPTION	BY

**CRW ENGINEERING GROUP, LLC**  
 3940 ARCTIC BLVD. SUITE 300  
 ANCHORAGE, ALASKA 99503  
 PHONE: (907) 562-3252  
 #AEC1882-AR

MUNICIPALITY OF ANCHORAGE

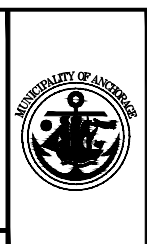

PROJECT MANAGEMENT AND ENGINEERING DEPARTMENT  
 16-29 W. 32ND AVE & E. 33RD AVE UPGRADES SCHED A  
 ARCTIC BOULEVARD TO OLD SEWARD HIGHWAY  
**ROADWAY PLAN AND PROFILE**  
 W. 32ND AVENUE  
 STA. 113+50 TO STA. 121+00  
 SCALE HOR. 1"=30'  
 VER. 1"=3'  
 GRID SW630, SW631  
 DATE DEC 2017 STATUS DSR  
**B2.3** of **B2.10** SHEET

**NOTES:**

- SEE ALTERNATIVE 1 PLAN AND PROFILE DRAWINGS FOR PROPOSED STORM DRAIN FACILITIES.

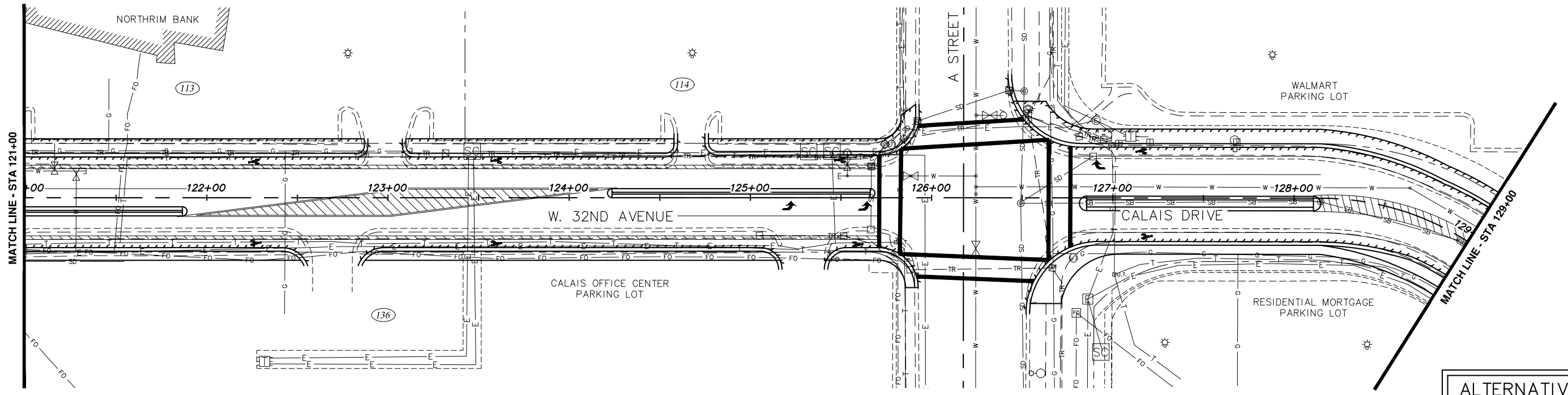

ALTERNATIVE #2

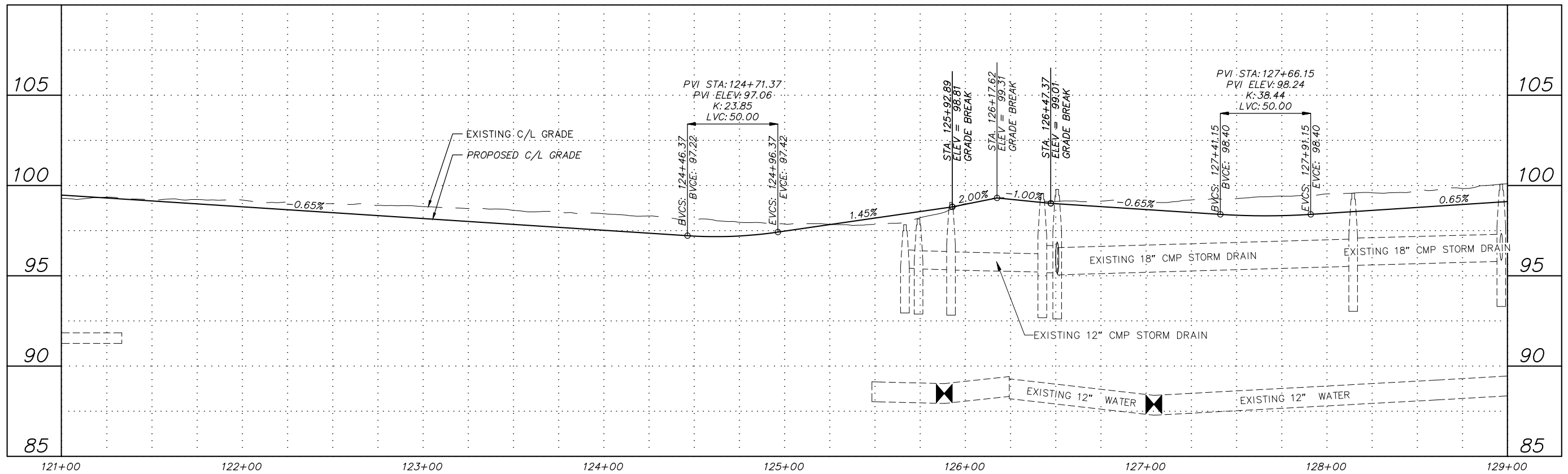

File: E:\Jobs\10138.00 W. 32nd Ave. Upgrade\00 CADD\01 Working Set\01 Civil\10138.00 Plan And Profile - Roadway\_Alt 2.dwg

**RECORD DRAWING**  
 1. DATA PROVIDED BY: \_\_\_\_\_ TITLE: \_\_\_\_\_  
 THIS WILL SERVE TO CERTIFY THAT THESE RECORD DRAWINGS ARE A TRUE AND ACCURATE REPRESENTATION OF THE PROJECT AS CONSTRUCTED.  
 CONTRACTOR: \_\_\_\_\_ DATE: \_\_\_\_\_  
 BY: \_\_\_\_\_  
 2. DATA TRANSFERRED BY: \_\_\_\_\_ TITLE: \_\_\_\_\_  
 COMPANY: \_\_\_\_\_ DATE: \_\_\_\_\_  
 3. BASED ON PERIODIC FIELD OBSERVATIONS BY THE ENGINEER (OR AN INDIVIDUAL UNDER HIS/HER DIRECT SUPERVISION), THE CONTRACTOR-PROVIDED DATA APPEARS TO REPRESENT THE PROJECT AS CONSTRUCTED.  
 DATA TRANSFER CHECKED BY: \_\_\_\_\_ TITLE: \_\_\_\_\_  
 COMPANY: \_\_\_\_\_ DATE: \_\_\_\_\_  
 BY: \_\_\_\_\_

DATA	DRAWN BY	CHECKED BY
BASE		
TOPOGRAPHY		
PROFILE		
STORM SEWER		
WATER/SANITARY SEWER		
GAS		
TELEPHONE		
ELECTRIC		
DESIGN		
QUANTITIES		
PRELIMINARY/FINAL		
MUNICIPAL/STATE		

FIELD BOOKS	BM NO.	LOCATION	ELEV.	REV.	DATE	DESCRIPTION	BY

**CRW ENGINEERING GROUP, LLC**  
 3940 ARCTIC BLVD. SUITE 300  
 ANCHORAGE, ALASKA 99503  
 PHONE: (907) 562-3252  
 #AECLE882-AR

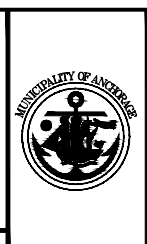

**PROJECT MANAGEMENT AND ENGINEERING DEPARTMENT**  
 16-29 W. 32ND AVE & E. 33RD AVE UPGRADES SCHED A  
 ARCTIC BOULEVARD TO OLD SEWARD HIGHWAY  
**ROADWAY PLAN AND PROFILE**  
 W. 32ND AVENUE  
 STA. 121+00 TO STA. 129+00  
 SCALE HOR. 1"=30'  
 VER. 1"=3'  
 GRID SW#630, SW#631  
 DATE DEC 2017 STATUS DSR  
**B2.4** of **B2.10** SHEET

**NOTES:**

- SEE ALTERNATIVE 1 PLAN AND PROFILE DRAWINGS FOR PROPOSED STORM DRAIN FACILITIES.

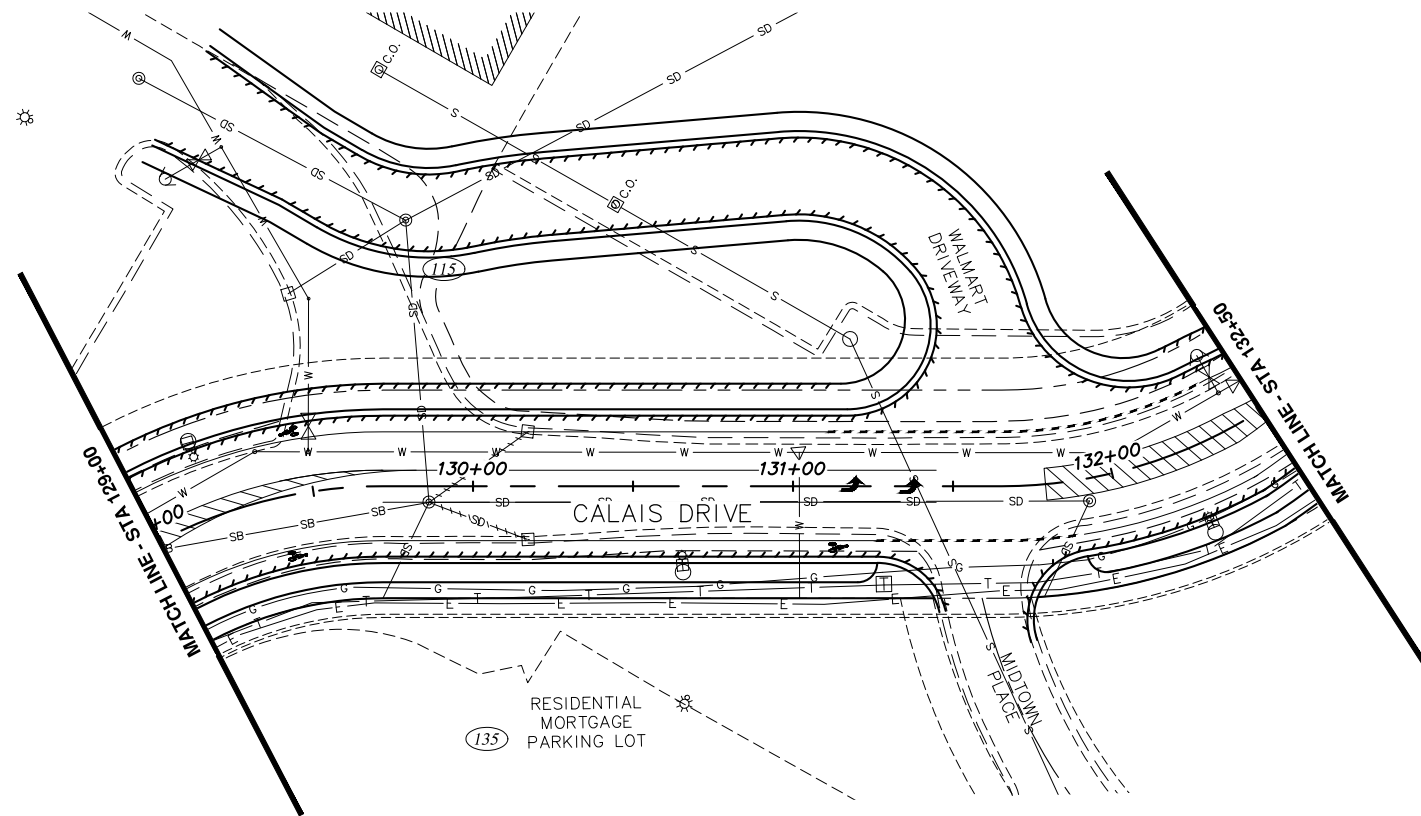

ALTERNATIVE #2

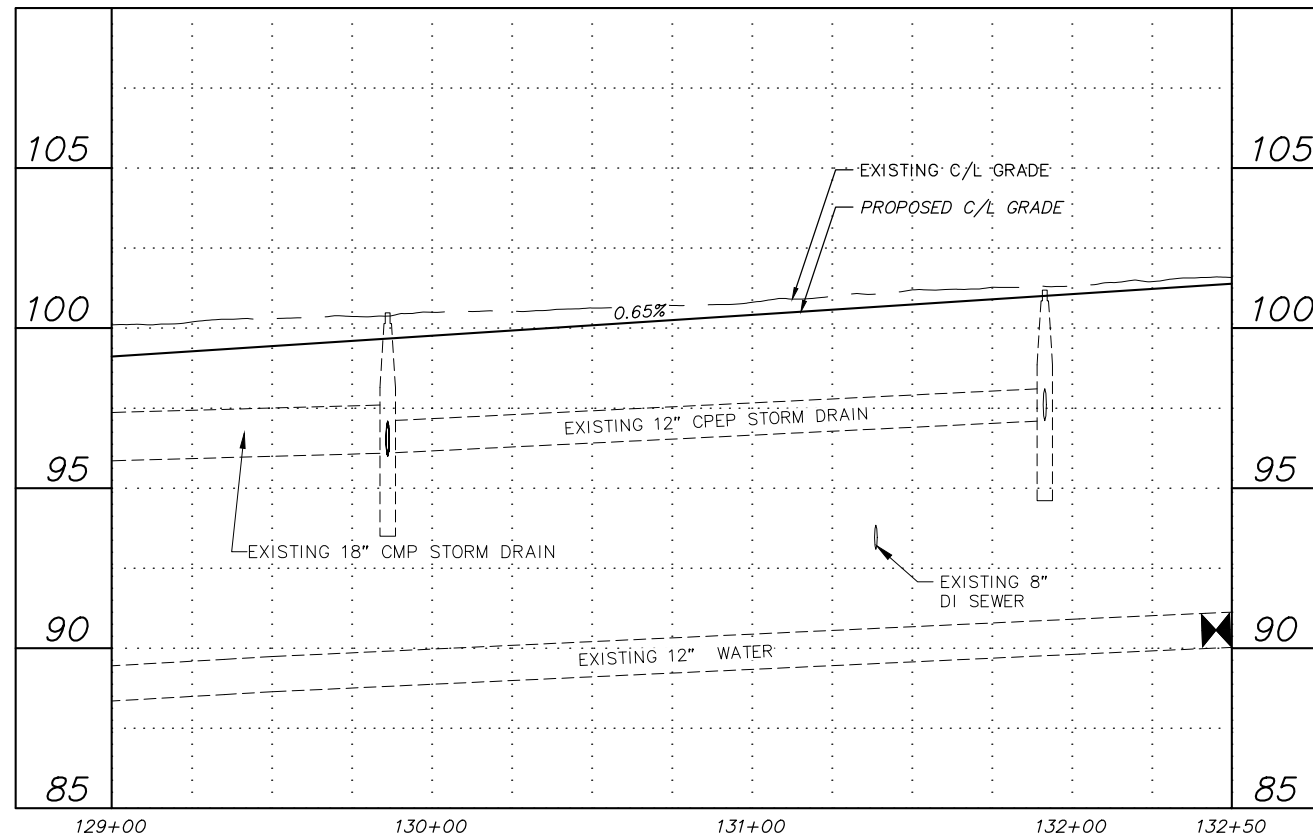

File: s:\jobdata\10138.00 W 32nd And E 33rd Avenue Upgrade\00 CADD\01 Working Set\01 Civil\10138.00 Plan And Profile - Roadway\_Alt 2.dwg

**RECORD DRAWING**  
 1. DATA PROVIDED BY: \_\_\_\_\_ TITLE: \_\_\_\_\_  
 THIS WILL SERVE TO CERTIFY THAT THESE RECORD DRAWINGS ARE A TRUE AND ACCURATE REPRESENTATION OF THE PROJECT AS CONSTRUCTED.  
 CONTRACTOR: \_\_\_\_\_ TITLE: \_\_\_\_\_ DATE: \_\_\_\_\_  
 BY: \_\_\_\_\_  
 2. DATA TRANSFERRED BY: \_\_\_\_\_ TITLE: \_\_\_\_\_  
 COMPANY: \_\_\_\_\_ DATE: \_\_\_\_\_  
 3. BASED ON PERIODIC FIELD OBSERVATIONS BY THE ENGINEER (OR AN INDIVIDUAL UNDER HIS/HER DIRECT SUPERVISION), THE CONTRACTOR-PROVIDED DATA APPEARS TO REPRESENT THE PROJECT AS CONSTRUCTED.  
 DATA TRANSFER CHECKED BY: \_\_\_\_\_ TITLE: \_\_\_\_\_  
 COMPANY: \_\_\_\_\_ DATE: \_\_\_\_\_  
 BY: \_\_\_\_\_

DATA	DRAWN BY	CHECKED BY
BASE		
TOPOGRAPHY		
PROFILE		
STORM SEWER		
WATER/SANITARY SEWER		
GAS		
TELEPHONE		
ELECTRIC		
DESIGN		
QUANTITIES		
PRELIMINARY/FINAL		
MUNICIPAL/STATE		

FIELD BOOKS	BM NO.	LOCATION	ELEV.	REV	DATE	DESCRIPTION	BY

GRAPHIC SCALE: 60 30 0 30 60

**CRW ENGINEERING GROUP, LLC**  
 3940 ARCTIC BLVD, SUITE 300  
 ANCHORAGE, ALASKA 99503  
 PHONE: (907) 562-3252  
 #AECLE882-AK



PROJECT MANAGEMENT AND ENGINEERING DEPARTMENT  
 16-29 W. 32ND AVE & E. 33RD AVE UPGRADES SCHED A  
 ARCTIC BOULEVARD TO OLD SEWARD HIGHWAY  
**ROADWAY PLAN AND PROFILE**  
 CALAIS DRIVE  
 STA. 129+00 TO STA. 132+50

SCALE HOR. 1"=30'	GRID SW1630, SW1631	DATE DEC 2017	STATUS DSR	SHEET B2.5 of B2.10
VER. 1"=3'				



**NOTES:**

- SEE ALTERNATIVE 1 PLAN AND PROFILE DRAWINGS FOR PROPOSED STORM DRAIN FACILITIES.

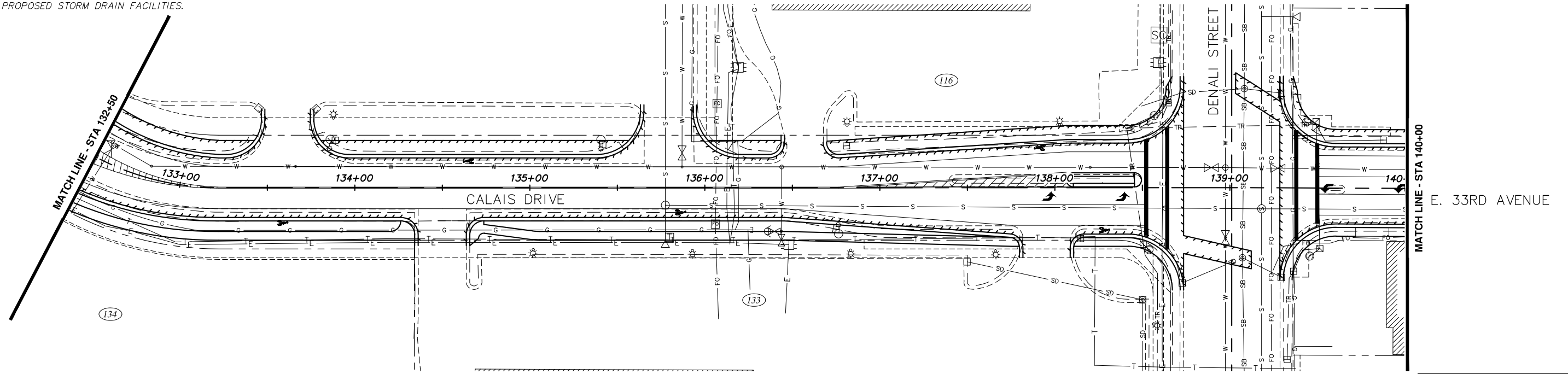

ALTERNATIVE #2

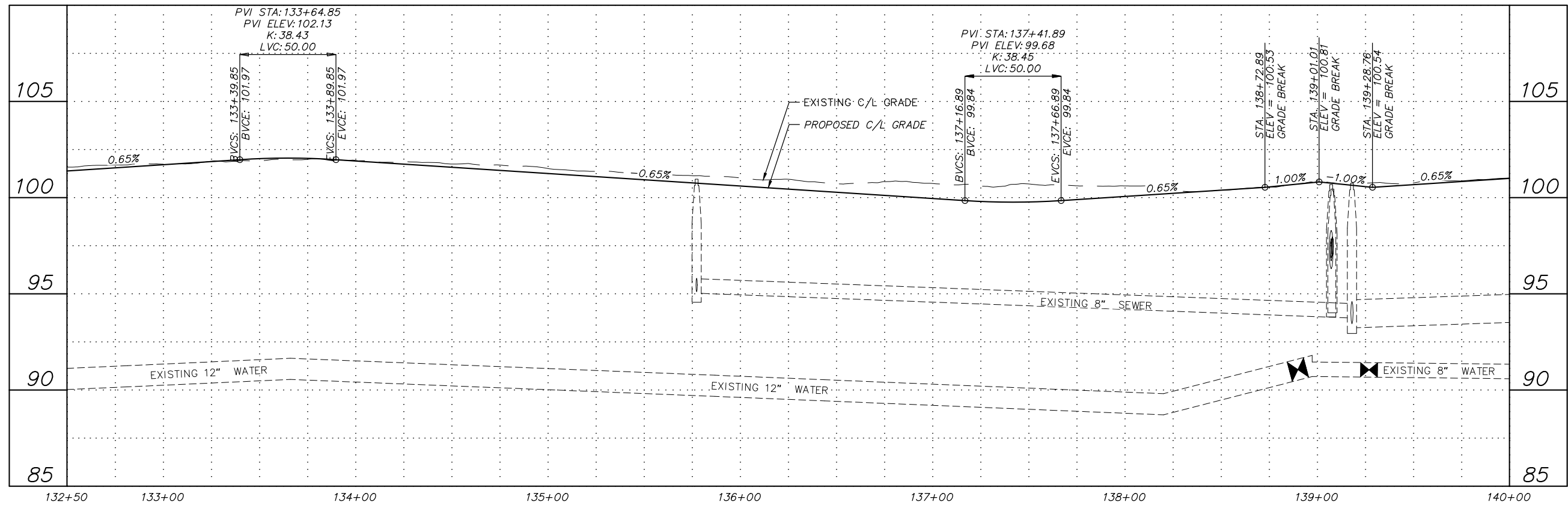

File: E:\JobData\10138.00 W 32nd And E 33rd Avenue Upgrade\00 CADD\01 Working Set\01 Civil\10138.00 Plan And Profile - Roadway\_Alt 2.dwg

**RECORD DRAWING**

1. DATA PROVIDED BY: \_\_\_\_\_ TITLE: \_\_\_\_\_  
 THIS WILL SERVE TO CERTIFY THAT THESE RECORD DRAWINGS ARE A TRUE AND ACCURATE REPRESENTATION OF THE PROJECT AS CONSTRUCTED.  
 CONTRACTOR: \_\_\_\_\_ DATE: \_\_\_\_\_

2. DATA TRANSFERRED BY: \_\_\_\_\_ TITLE: \_\_\_\_\_  
 COMPANY: \_\_\_\_\_ DATE: \_\_\_\_\_

3. BASED ON PERIODIC FIELD OBSERVATIONS BY THE ENGINEER (OR AN INDIVIDUAL UNDER HIS/HER DIRECT SUPERVISION), THE CONTRACTOR-PROVIDED DATA APPEARS TO REPRESENT THE PROJECT AS CONSTRUCTED.  
 DATA TRANSFER CHECKED BY: \_\_\_\_\_ TITLE: \_\_\_\_\_  
 COMPANY: \_\_\_\_\_ DATE: \_\_\_\_\_  
 BY: \_\_\_\_\_

DATA	DRAWN BY	CHECKED BY
BASE		
TOPOGRAPHY		
PROFILE		
STORM SEWER		
WATER/SANITARY SEWER		
GAS		
TELEPHONE		
ELECTRIC		
DESIGN		
QUANTITIES		
PRELIMINARY/FINAL		
MUNICIPAL/STATE		

GRAPHIC SCALE: 60 30 0 30 60

FIELD BOOKS	BM NO.	LOCATION	ELEV.	REV.	DATE	DESCRIPTION	BY

PLAN CHECK CONSTRUCTION RECORD VERTICAL DATUM REVISIONS CONSULTANT SEAL

**CRW ENGINEERING GROUP, LLC**

3940 ARCTIC BLVD, SUITE 300  
 ANCHORAGE, ALASKA 99503  
 PHONE: (907) 562-3252  
 #AEC1882-AK



**PROJECT MANAGEMENT AND ENGINEERING DEPARTMENT**

16-29 W. 32ND AVE & E. 33RD AVE UPGRADES ARCTIC BOULEVARD TO OLD SEWARD HIGHWAY SCHED A

**ROADWAY PLAN AND PROFILE**

E. 33RD AVENUE  
 STA. 132+50 TO STA. 140+00

SCALE: HOR. 1"=30'  
 VER. 1"=3'

GRID SW630, SW631  
 DATE DEC 2017 STATUS DSR

B2.6 of B2.10 SHEET

**NOTES:**

- SEE ALTERNATIVE 1 PLAN AND PROFILE DRAWINGS FOR PROPOSED STORM DRAIN FACILITIES.

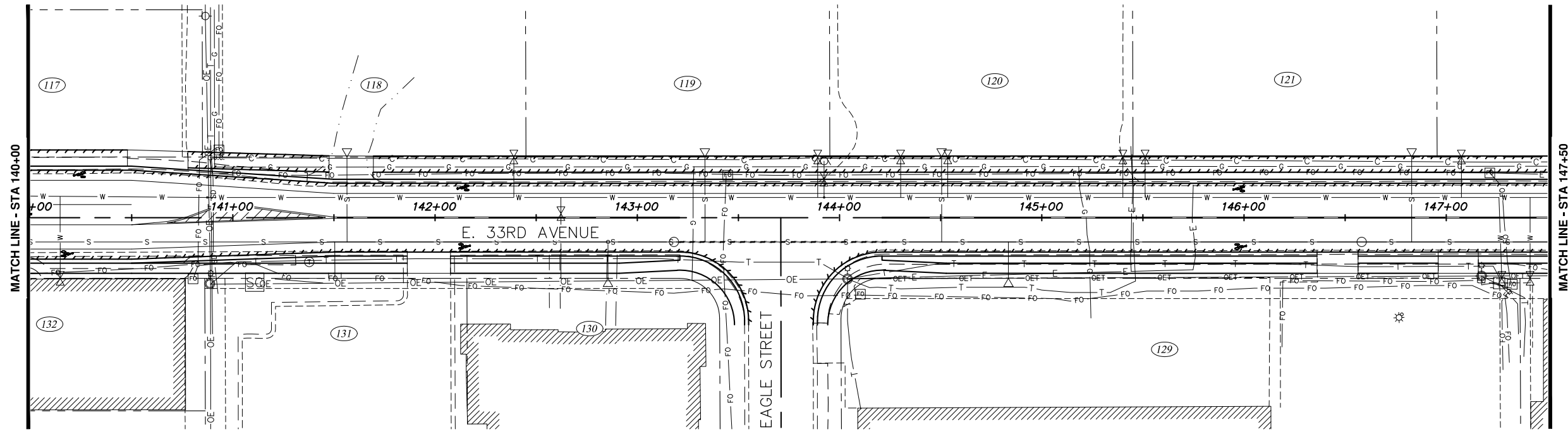

ALTERNATIVE #2

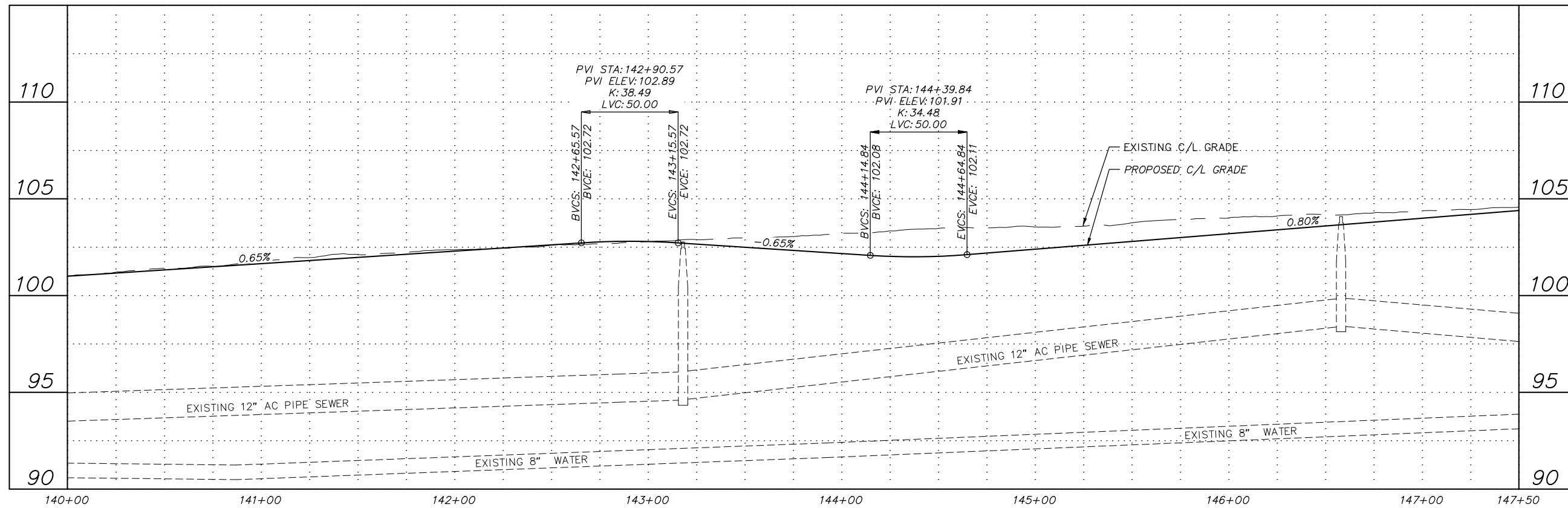

File: E:\JobData\10138.00 W 32nd And E 33rd Avenue Upgrade\00 CADD\01 Working Set\01 Civil\10138.00 Plan And Profile - Roadway\_Alt 2.dwg

**RECORD DRAWING**

1. DATA PROVIDED BY: \_\_\_\_\_ TITLE: \_\_\_\_\_  
 THIS WILL SERVE TO CERTIFY THAT THESE RECORD DRAWINGS ARE A TRUE AND ACCURATE REPRESENTATION OF THE PROJECT AS CONSTRUCTED.  
 CONTRACTOR: \_\_\_\_\_ DATE: \_\_\_\_\_  
 BY: \_\_\_\_\_

2. DATA TRANSFERRED BY: \_\_\_\_\_ TITLE: \_\_\_\_\_  
 COMPANY: \_\_\_\_\_ DATE: \_\_\_\_\_

3. BASED ON PERIODIC FIELD OBSERVATIONS BY THE ENGINEER (OR AN INDIVIDUAL UNDER HIS/HER DIRECT SUPERVISION), THE CONTRACTOR-PROVIDED DATA APPEARS TO REPRESENT THE PROJECT AS CONSTRUCTED.  
 DATA TRANSFER CHECKED BY: \_\_\_\_\_ TITLE: \_\_\_\_\_  
 COMPANY: \_\_\_\_\_ DATE: \_\_\_\_\_  
 BY: \_\_\_\_\_

DATA	DRAWN BY	CHECKED BY
BASE		
TOPOGRAPHY		
PROFILE		
STORM SEWER		
WATER/SANITARY SEWER		
GAS		
TELEPHONE		
ELECTRIC		
DESIGN		
QUANTITIES		
PRELIMINARY/FINAL		
MUNICIPAL/STATE		

FIELD BOOKS	BM NO.	LOCATION	ELEV.	REV.	DATE	DESCRIPTION	BY

60 30 0 30 60  
GRAPHIC SCALE

3940 ARCTIC BLVD, SUITE 300  
 ANCHORAGE, ALASKA 99503  
 PHONE: (907) 562-3252  
 #AEC1882-AR



**PROJECT MANAGEMENT AND ENGINEERING DEPARTMENT**

16-29 W. 32ND AVE & E. 33RD AVE UPGRADES SCHED A  
 ARCTIC BOULEVARD TO OLD SEWARD HIGHWAY

**ROADWAY PLAN AND PROFILE**

E. 33RD AVENUE  
 STA. 140+00 TO STA. 147+50

SCALE HOR. 1"=30'  
 VER. 1"=3'

GRID SW630, SW631  
 DATE DEC 2017 STATUS DSR

B2.7 of B2.10  
 SHEET

**NOTES:**

- SEE ALTERNATIVE 1 PLAN AND PROFILE DRAWINGS FOR PROPOSED STORM DRAIN FACILITIES.

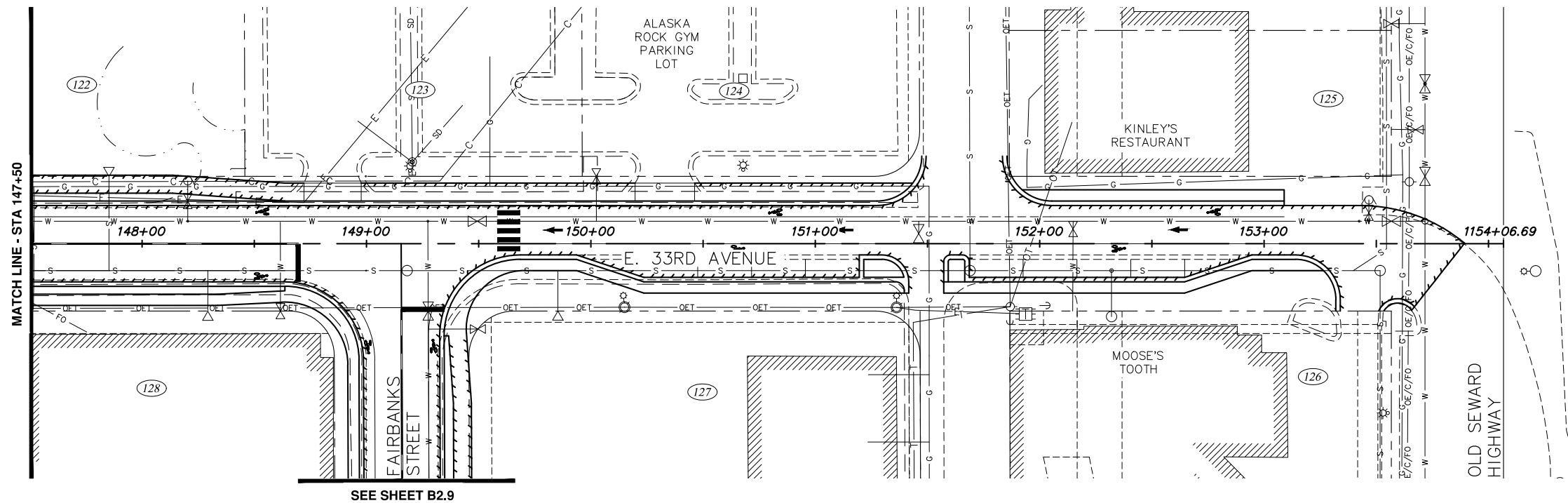

ALTERNATIVE #2

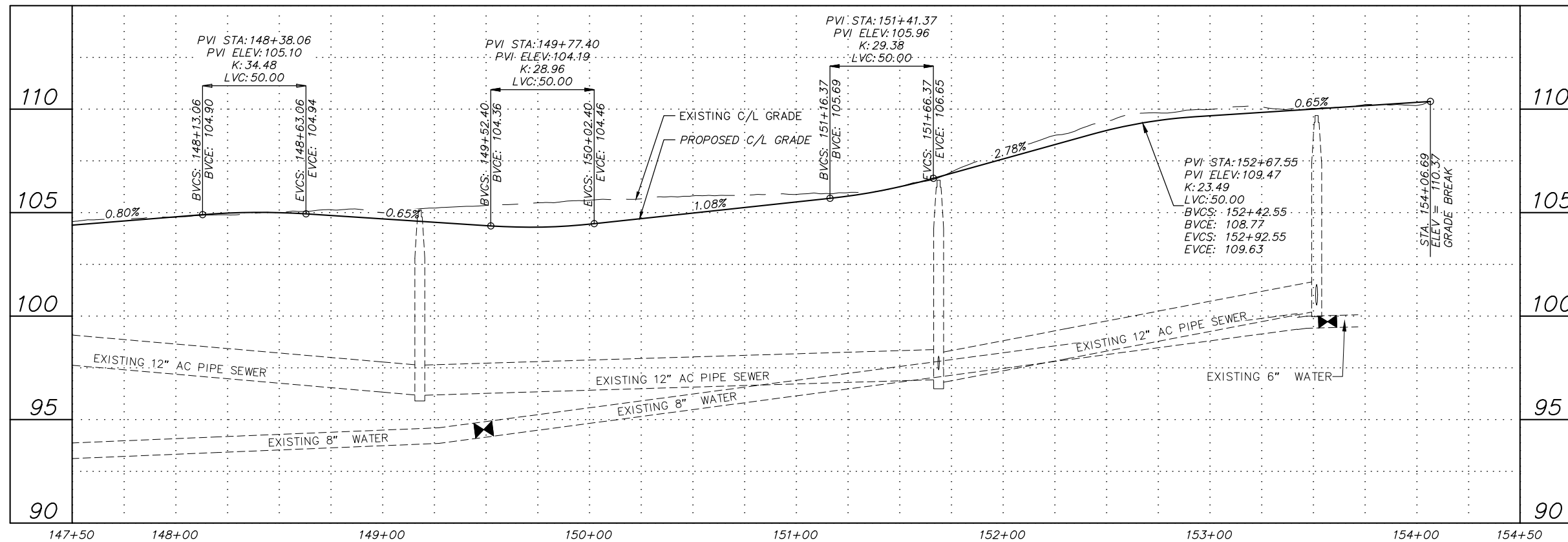

File: E:\JobData\10138.00 W 32nd And E 33rd Avenue Upgrade\00 CADD\01 Working Set\01 Civil\10138.00 Plan And Profile - Roadway\_Alt 2.dwg

**RECORD DRAWING**

1. DATA PROVIDED BY: \_\_\_\_\_ TITLE: \_\_\_\_\_  
 THIS WILL SERVE TO CERTIFY THAT THESE RECORD DRAWINGS ARE A TRUE AND ACCURATE REPRESENTATION OF THE PROJECT AS CONSTRUCTED.  
 CONTRACTOR: \_\_\_\_\_ DATE: \_\_\_\_\_  
 BY: \_\_\_\_\_

2. DATA TRANSFERRED BY: \_\_\_\_\_ TITLE: \_\_\_\_\_  
 COMPANY: \_\_\_\_\_ DATE: \_\_\_\_\_

3. BASED ON PERIODIC FIELD OBSERVATIONS BY THE ENGINEER (OR AN INDIVIDUAL UNDER HIS/HER DIRECT SUPERVISION), THE CONTRACTOR-PROVIDED DATA APPEARS TO REPRESENT THE PROJECT AS CONSTRUCTED.  
 DATA TRANSFER CHECKED BY: \_\_\_\_\_ TITLE: \_\_\_\_\_  
 COMPANY: \_\_\_\_\_ DATE: \_\_\_\_\_  
 BY: \_\_\_\_\_

DATA	DRAWN BY	CHECKED BY
BASE		
TOPOGRAPHY		
PROFILE		
STORM SEWER		
WATER/SANITARY SEWER		
GAS		
TELEPHONE		
ELECTRIC		
DESIGN		
QUANTITIES		
PRELIMINARY/FINAL		
MUNICIPAL/STATE		

FIELD BOOKS	BM NO.	LOCATION	ELEV.	REV	DATE	DESCRIPTION	BY

**CRW ENGINEERING GROUP, LLC**

3940 ARCTIC BLVD, SUITE 300  
 ANCHORAGE, ALASKA 99503  
 PHONE: (907) 562-3252  
 #AEC1882-AR



**PROJECT MANAGEMENT AND ENGINEERING DEPARTMENT**

16-29 W. 32ND AVE & E. 33RD AVE UPGRADES SCHED A  
 ARCTIC BOULEVARD TO OLD SEWARD HIGHWAY

**ROADWAY PLAN AND PROFILE**

E. 33RD AVENUE  
 STA. 147+50 TO OLD SEWARD HIGHWAY

SCALE HOR. 1"=30'  
 VER. 1"=3'

GRID SW630, SW631  
 DATE DEC 2017 STATUS DSR

**B2.8** of **B2.10**

**NOTES:**

- SEE ALTERNATIVE 1 PLAN AND PROFILE DRAWINGS FOR PROPOSED STORM DRAIN FACILITIES.

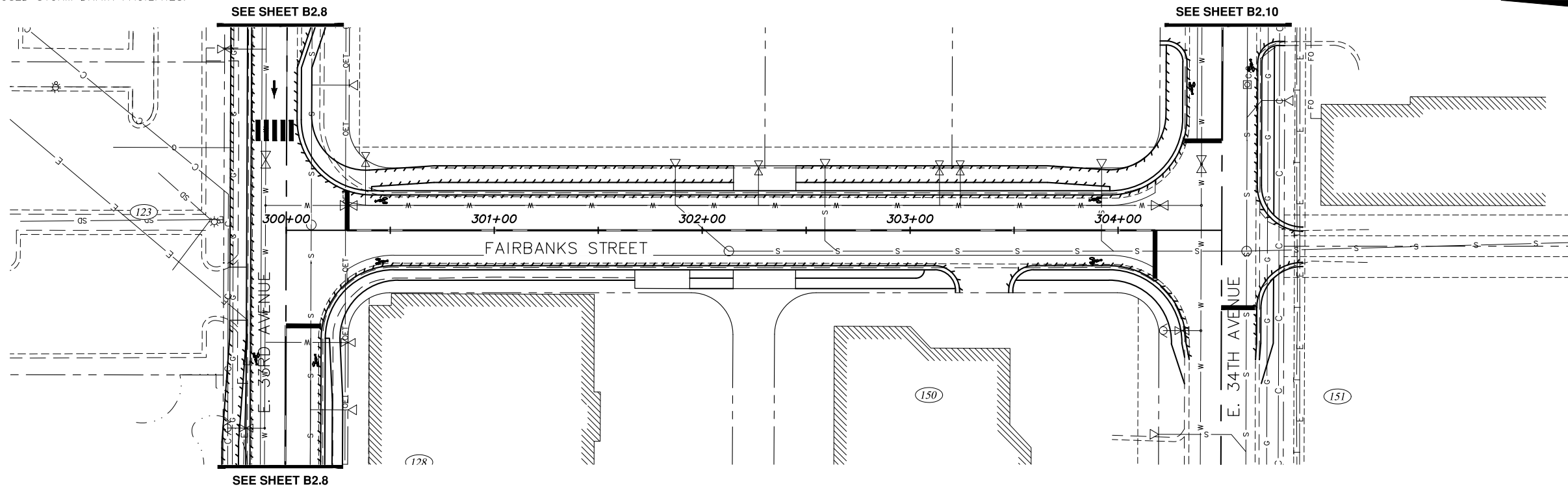

ALTERNATIVE #2

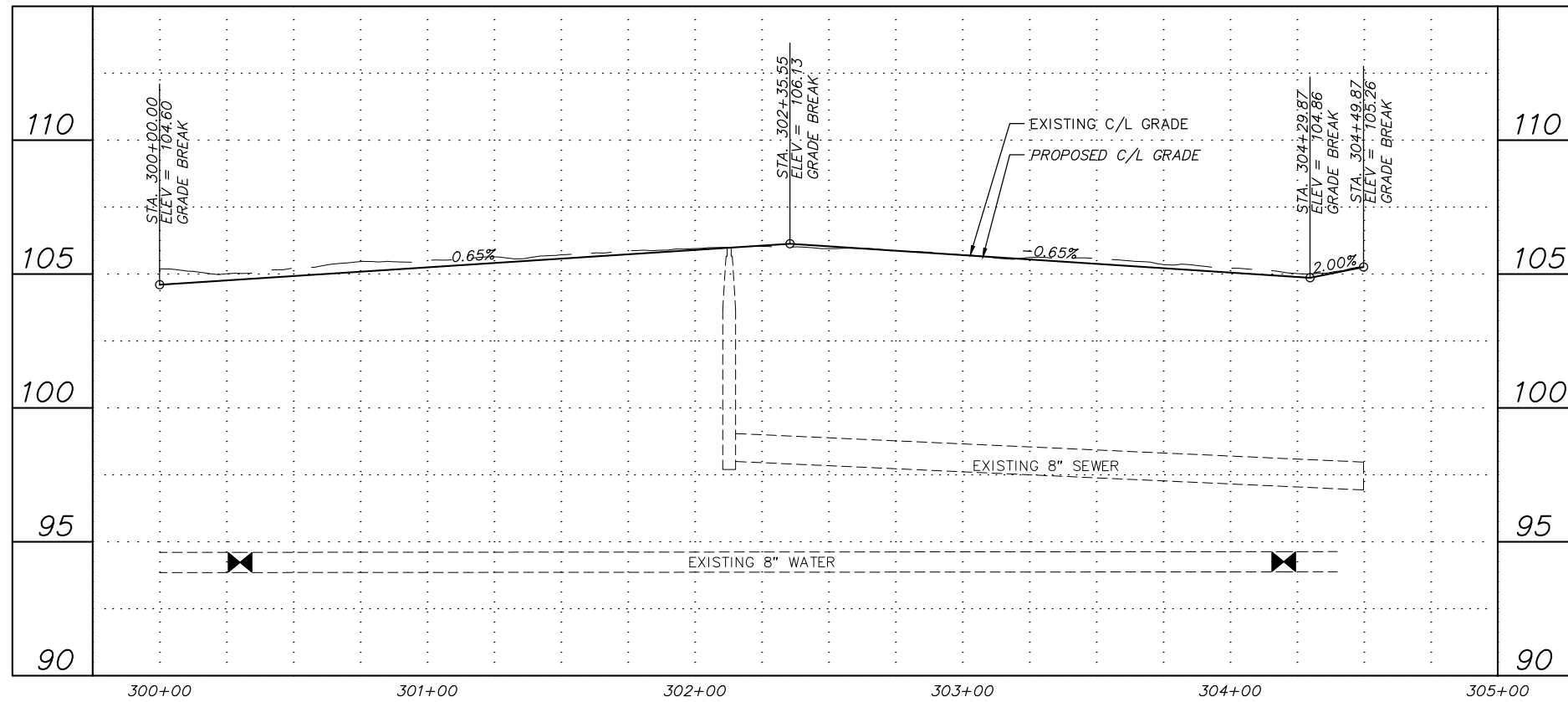

File: J:\jobdata\10138.00 W 32nd And E 33rd Avenue Upgrade\00 CADD\01 Working Set\01 Civil\10138.00 Plan And Profile - Side Streets\_Alt 2.dwg

**RECORD DRAWING**

1. DATA PROVIDED BY: \_\_\_\_\_ TITLE: \_\_\_\_\_  
THIS WILL SERVE TO CERTIFY THAT THESE RECORD DRAWINGS ARE A TRUE AND ACCURATE REPRESENTATION OF THE PROJECT AS CONSTRUCTED.  
CONTRACTOR: \_\_\_\_\_ TITLE: \_\_\_\_\_ DATE: \_\_\_\_\_  
BY: \_\_\_\_\_

2. DATA TRANSFERRED BY: \_\_\_\_\_ TITLE: \_\_\_\_\_  
COMPANY: \_\_\_\_\_ DATE: \_\_\_\_\_

3. BASED ON PERIODIC FIELD OBSERVATIONS BY THE ENGINEER (OR AN INDIVIDUAL UNDER HIS/HER DIRECT SUPERVISION), THE CONTRACTOR-PROVIDED DATA APPEARS TO REPRESENT THE PROJECT AS CONSTRUCTED.  
DATA TRANSFER CHECKED BY: \_\_\_\_\_ TITLE: \_\_\_\_\_  
COMPANY: \_\_\_\_\_ DATE: \_\_\_\_\_  
BY: \_\_\_\_\_

DATA	DRAWN BY	CHECKED BY
BASE		
TOPOGRAPHY		
PROFILE		
STORM SEWER		
WATER/SANITARY SEWER		
GAS		
TELEPHONE		
ELECTRIC		
DESIGN		
QUANTITIES		
PRELIMINARY/FINAL		
MUNICIPAL/STATE		

FIELD BOOKS	BM NO.	LOCATION	ELEV.	REV	DATE	DESCRIPTION	BY

GRAPHIC SCALE: 60 30 0 30 60

**CRW ENGINEERING GROUP, LLC**  
3940 ARCTIC BLVD, SUITE 300  
ANCHORAGE, ALASKA 99503  
PHONE: (907) 562-3252  
#AECLE882-AR



**PROJECT MANAGEMENT AND ENGINEERING DEPARTMENT**

16-29 W. 32ND AVE & E. 33RD AVE UPGRADES ARCTIC BOULEVARD TO OLD SEWARD HIGHWAY SCHED A

**ROADWAY PLAN AND PROFILE**

FAIRBANKS STREET  
STA. 300+00 TO STA 304+49.87

SCALE HOR. 1"=30'  
VER. 1"=3'

GRID SW630, SW631  
DATE DEC 2017 STATUS DSR

B2.9 of B2.10

**NOTES:**

- SEE ALTERNATIVE 1 PLAN AND PROFILE DRAWINGS FOR PROPOSED STORM DRAIN FACILITIES.

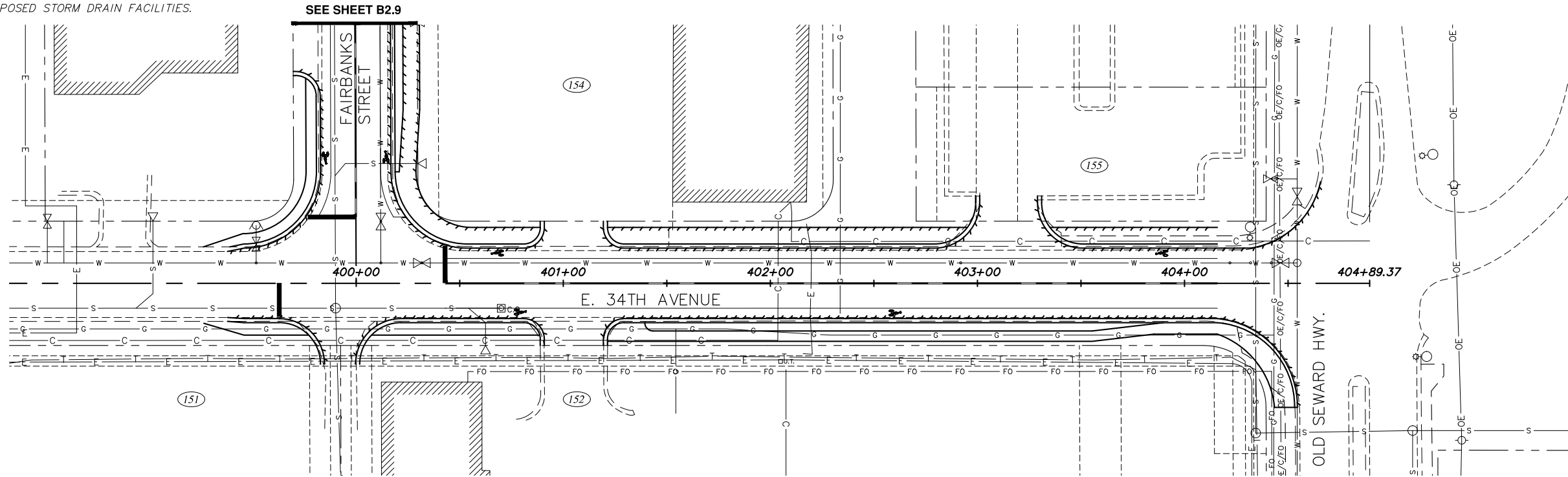

ALTERNATIVE #2

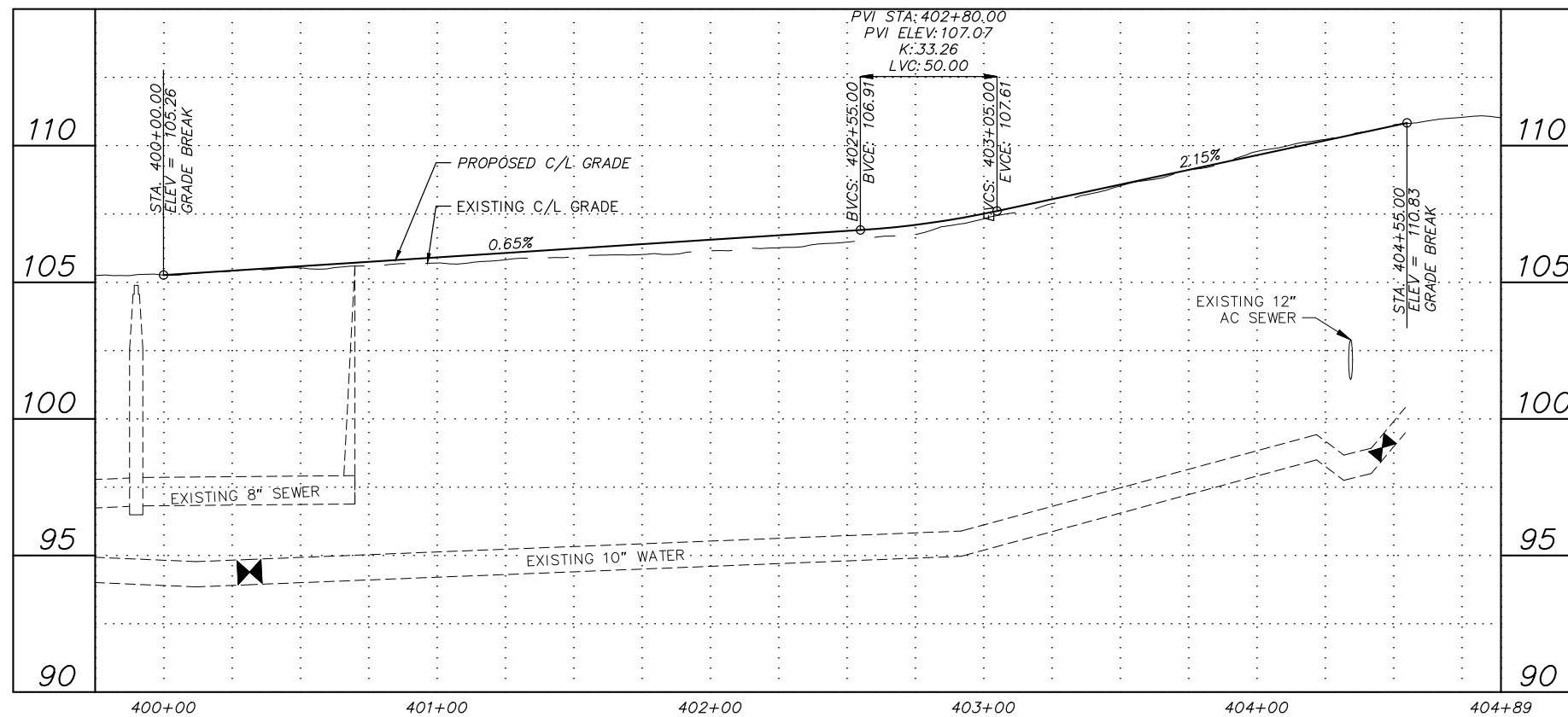

File: E:\JobData\10138.00 W 32nd And E 33rd Avenue Upgrade\00 CADD\01 Working Set\01 Civil\10138.00 Plan And Profile - Side Streets\_Alt 2.dwg

**RECORD DRAWING**  
 1. DATA PROVIDED BY: \_\_\_\_\_ TITLE: \_\_\_\_\_  
 THIS WILL SERVE TO CERTIFY THAT THESE RECORD DRAWINGS ARE A TRUE AND ACCURATE REPRESENTATION OF THE PROJECT AS CONSTRUCTED.  
 CONTRACTOR: \_\_\_\_\_ DATE: \_\_\_\_\_  
 BY: \_\_\_\_\_  
 2. DATA TRANSFERRED BY: \_\_\_\_\_ TITLE: \_\_\_\_\_  
 COMPANY: \_\_\_\_\_ DATE: \_\_\_\_\_  
 3. BASED ON PERIODIC FIELD OBSERVATIONS BY THE ENGINEER (OR AN INDIVIDUAL UNDER HIS/HER DIRECT SUPERVISION), THE CONTRACTOR-PROVIDED DATA APPEARS TO REPRESENT THE PROJECT AS CONSTRUCTED.  
 DATA TRANSFER CHECKED BY: \_\_\_\_\_ TITLE: \_\_\_\_\_  
 COMPANY: \_\_\_\_\_ DATE: \_\_\_\_\_  
 BY: \_\_\_\_\_

DATA	DRAWN BY	CHECKED BY
BASE		
TOPOGRAPHY		
PROFILE		
STORM SEWER		
WATER/SANITARY SEWER		
GAS		
TELEPHONE		
ELECTRIC		
DESIGN		
QUANTITIES		
PRELIMINARY/FINAL		
MUNICIPAL/STATE		

FIELD BOOKS	BM NO.	LOCATION	ELEV.	REV	DATE	DESCRIPTION	BY

**CRW ENGINEERING GROUP, LLC**  
 3940 ARCTIC BLVD, SUITE 300  
 ANCHORAGE, ALASKA 99503  
 PHONE: (907) 562-3252  
 #AEC1882-AR



**PROJECT MANAGEMENT AND ENGINEERING DEPARTMENT**  
 16-29 W. 32ND AVE & E. 33RD AVE UPGRADES ARCTIC BOULEVARD TO OLD SEWARD HIGHWAY SCHED A  
**ROADWAY PLAN AND PROFILE**  
 E. 34TH AVENUE  
 STA. 400+00 TO EOP  
 SCALE HOR. 1"=30' VER. 1"=3'  
 GRID SW1630, SW1631  
 DATE DEC 2017 STATUS DSR  
**B2.10** of **B2.10** SHEET

**NOTES:**

- SEE ALTERNATIVE 1 PLAN AND PROFILE DRAWINGS FOR PROPOSED STORM DRAIN FACILITIES.

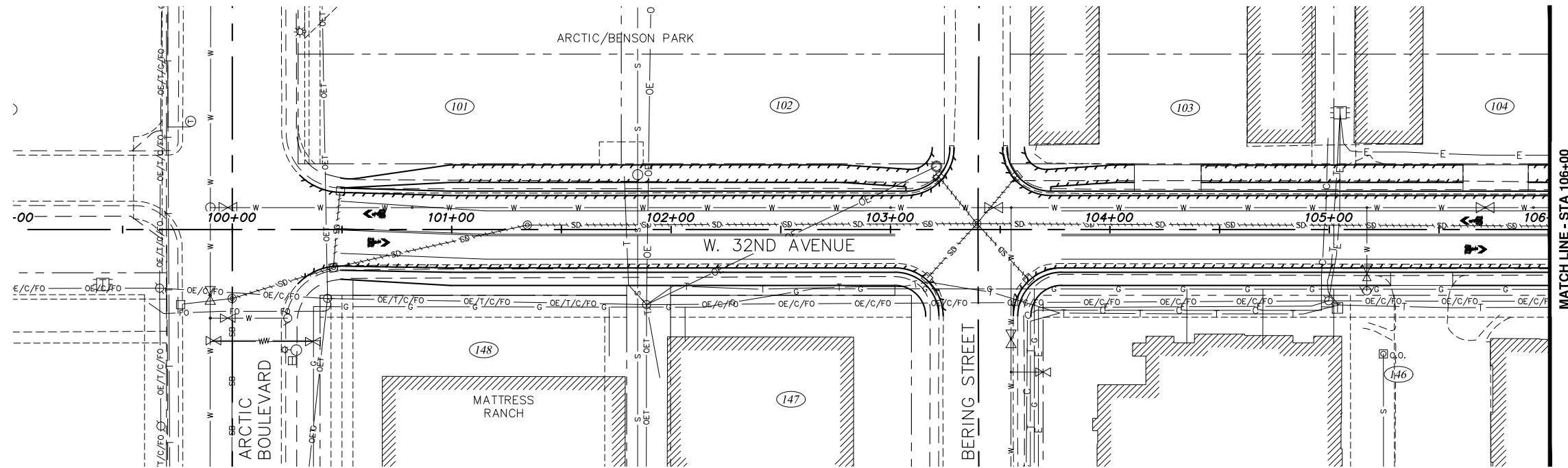

ALTERNATIVE #3

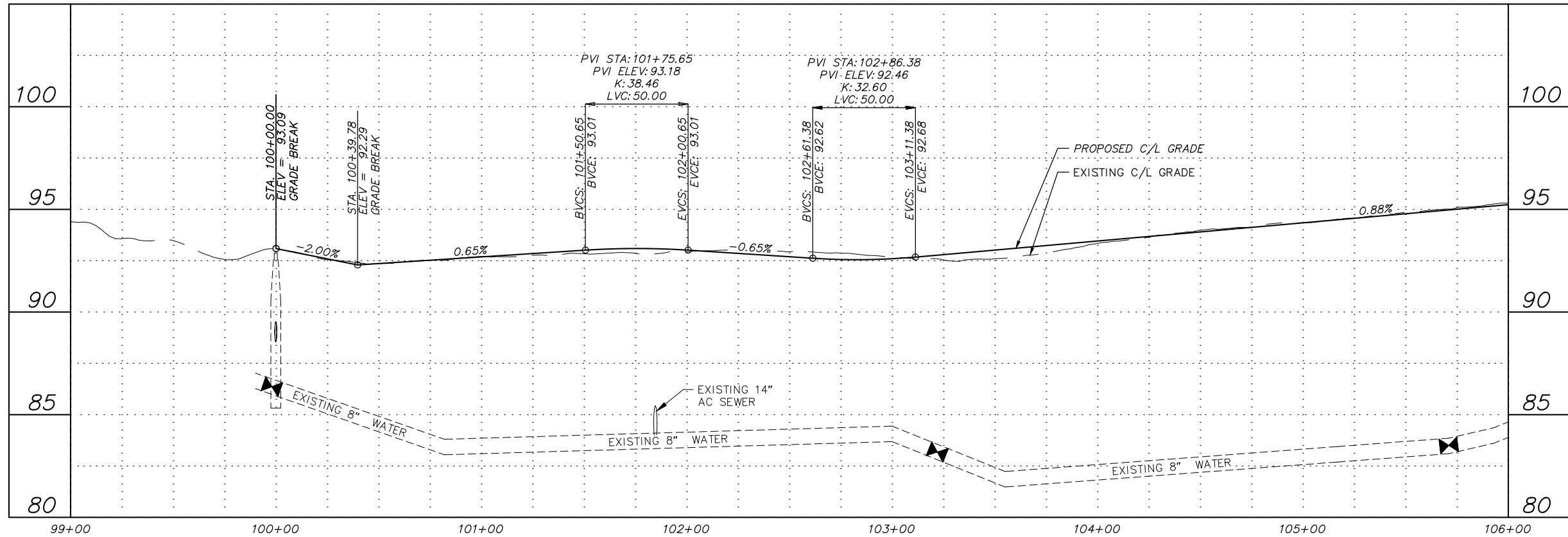

File: s:\jobdata\10138.00 W 32nd And E 33rd Avenue Upgrade\00 CADD\01 Working Set\01 Civil\10138.00 Plan And Profile - Roadway\_Alt 3.dwg

**RECORD DRAWING**  
 1. DATA PROVIDED BY: \_\_\_\_\_ TITLE: \_\_\_\_\_  
 THIS WILL SERVE TO CERTIFY THAT THESE RECORD DRAWINGS ARE A TRUE AND ACCURATE REPRESENTATION OF THE PROJECT AS CONSTRUCTED.  
 CONTRACTOR: \_\_\_\_\_ DATE: \_\_\_\_\_  
 BY: \_\_\_\_\_  
 2. DATA TRANSFERRED BY: \_\_\_\_\_ TITLE: \_\_\_\_\_  
 COMPANY: \_\_\_\_\_ DATE: \_\_\_\_\_  
 3. BASED ON PERIODIC FIELD OBSERVATIONS BY THE ENGINEER (OR AN INDIVIDUAL UNDER HIS/HER DIRECT SUPERVISION), THE CONTRACTOR-PROVIDED DATA APPEARS TO REPRESENT THE PROJECT AS CONSTRUCTED.  
 DATA TRANSFER CHECKED BY: \_\_\_\_\_ TITLE: \_\_\_\_\_  
 COMPANY: \_\_\_\_\_ DATE: \_\_\_\_\_  
 BY: \_\_\_\_\_

DATA	DRAWN BY	CHECKED BY
BASE		
TOPOGRAPHY		
PROFILE		
STORM SEWER		
WATER/SANITARY SEWER		
GAS		
TELEPHONE		
ELECTRIC		
DESIGN		
QUANTITIES		
PRELIMINARY/FINAL		
MUNICIPAL/STATE		

FIELD BOOKS	BM NO.	LOCATION	ELEV.	REV	DATE	DESCRIPTION	BY

GRAPHIC SCALE: 60 30 0 30 60

3940 ARCTIC BLVD, SUITE 300  
 ANCHORAGE, ALASKA 99503  
 PHONE: (907) 562-3252  
 #AEC1882-AK



PROJECT MANAGEMENT AND ENGINEERING DEPARTMENT  
 16-29 W. 32ND AVE & E. 33RD AVE UPGRADES ARCTIC BOULEVARD TO OLD SEWARD HIGHWAY SCHED A  
**ROADWAY PLAN AND PROFILE**  
 W. 32ND AVENUE  
 BOP TO STA. 106+00

SCALE: HOR. 1"=30'  
 VER. 1"=3'

GRID SW630, SW631  
 DATE DEC 2017 STATUS DSR

B3.1 of B3.10

**NOTES:**

- SEE ALTERNATIVE 1 PLAN AND PROFILE DRAWINGS FOR PROPOSED STORM DRAIN FACILITIES.

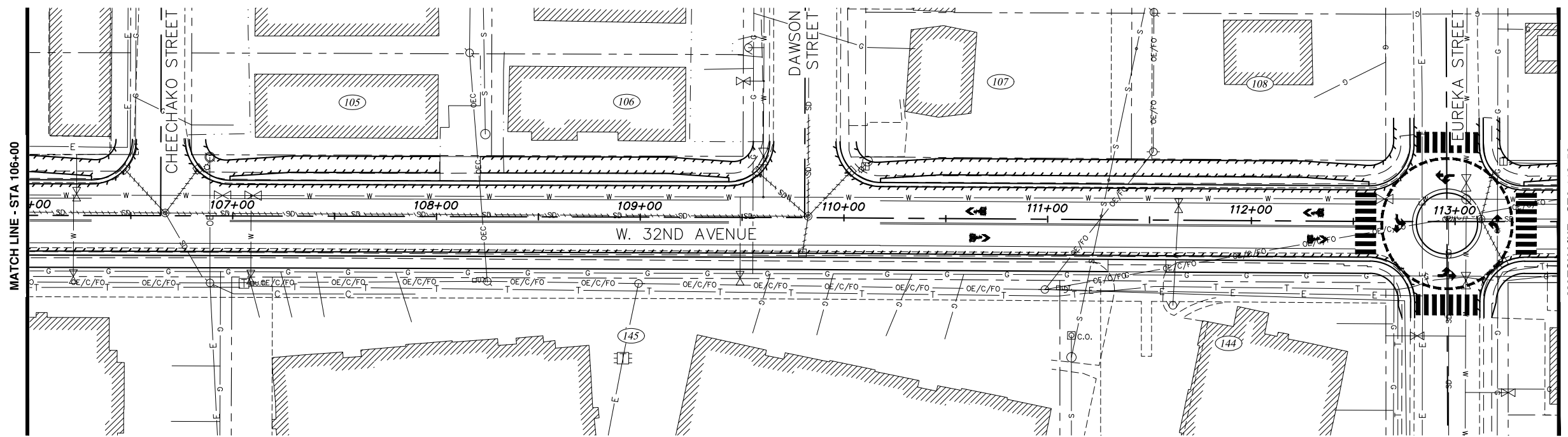

ALTERNATIVE #3

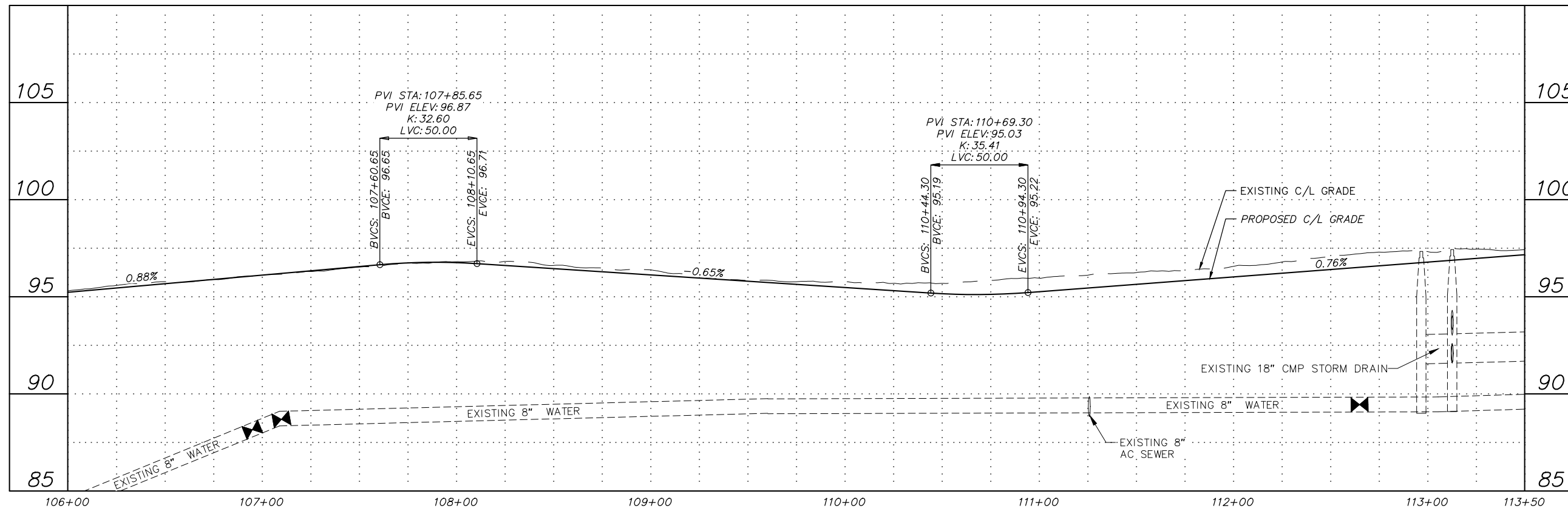

File: E:\Jobs\10138.00 W. 32nd Ave. Upgrade\00 CADD\01 Working Set\01 Civil\10138.00 Plan And Profile - Roadway\_Alt 3.dwg

**RECORD DRAWING**  
 1. DATA PROVIDED BY: \_\_\_\_\_ TITLE: \_\_\_\_\_  
 THIS WILL SERVE TO CERTIFY THAT THESE RECORD DRAWINGS ARE A TRUE AND ACCURATE REPRESENTATION OF THE PROJECT AS CONSTRUCTED.  
 CONTRACTOR: \_\_\_\_\_ DATE: \_\_\_\_\_  
 BY: \_\_\_\_\_  
 2. DATA TRANSFERRED BY: \_\_\_\_\_ TITLE: \_\_\_\_\_  
 COMPANY: \_\_\_\_\_ DATE: \_\_\_\_\_  
 3. BASED ON PERIODIC FIELD OBSERVATIONS BY THE ENGINEER (OR AN INDIVIDUAL UNDER HIS/HER DIRECT SUPERVISION), THE CONTRACTOR-PROVIDED DATA APPEARS TO REPRESENT THE PROJECT AS CONSTRUCTED.  
 DATA TRANSFER CHECKED BY: \_\_\_\_\_ TITLE: \_\_\_\_\_  
 COMPANY: \_\_\_\_\_ DATE: \_\_\_\_\_  
 BY: \_\_\_\_\_

DATA	DRAWN BY	CHECKED BY
BASE		
TOPOGRAPHY		
PROFILE		
STORM SEWER		
WATER/SANITARY SEWER		
GAS		
TELEPHONE		
ELECTRIC		
DESIGN		
QUANTITIES		
PRELIMINARY/FINAL		
MUNICIPAL/STATE		

DESIGN	BM NO.	LOCATION	ELEV.	REV	DATE	DESCRIPTION	BY

**CRW ENGINEERING GROUP, LLC**  
 3940 ARCTIC BLVD, SUITE 300  
 ANCHORAGE, ALASKA 99503  
 PHONE: (907) 562-3252  
 #AEC1882-AK



**PROJECT MANAGEMENT AND ENGINEERING DEPARTMENT**  
 16-29 W. 32ND AVE & E. 33RD AVE UPGRADES SCHED A  
 ARCTIC BOULEVARD TO OLD SEWARD HIGHWAY  
**ROADWAY PLAN AND PROFILE**  
 W. 32ND AVENUE  
 STA. 106+00 TO STA. 113+50  
 SCALE HOR. 1"=30'  
 VER. 1"=3'  
 GRID SW630, SW631  
 DATE DEC 2017 STATUS DSR  
**B3.2** of **B3.10** SHEET

**NOTES:**

- SEE ALTERNATIVE 1 PLAN AND PROFILE DRAWINGS FOR PROPOSED STORM DRAIN FACILITIES.

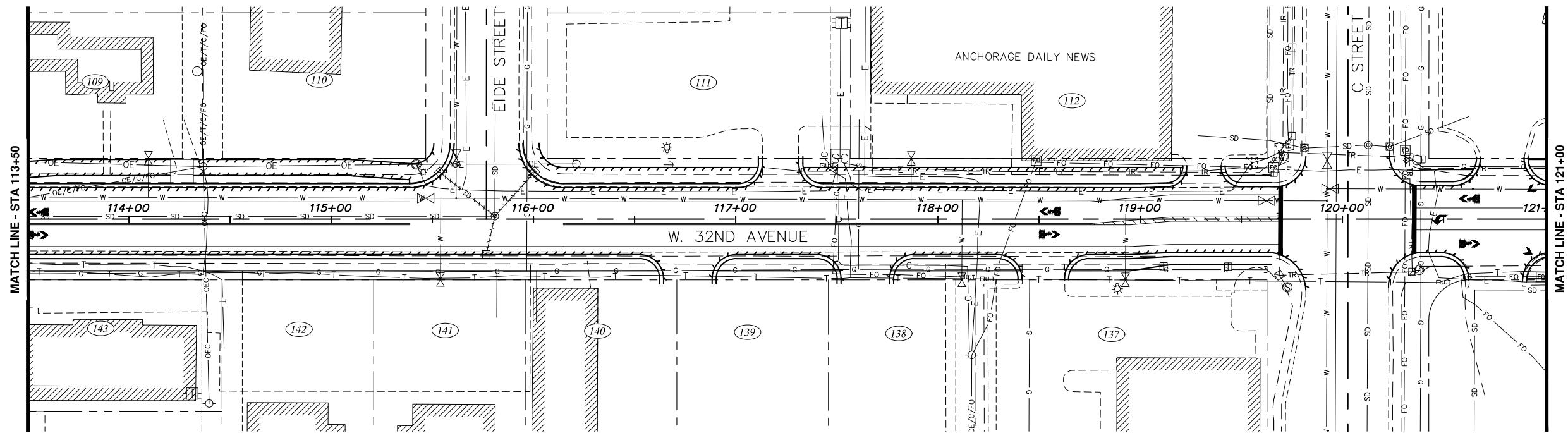

ALTERNATIVE #3

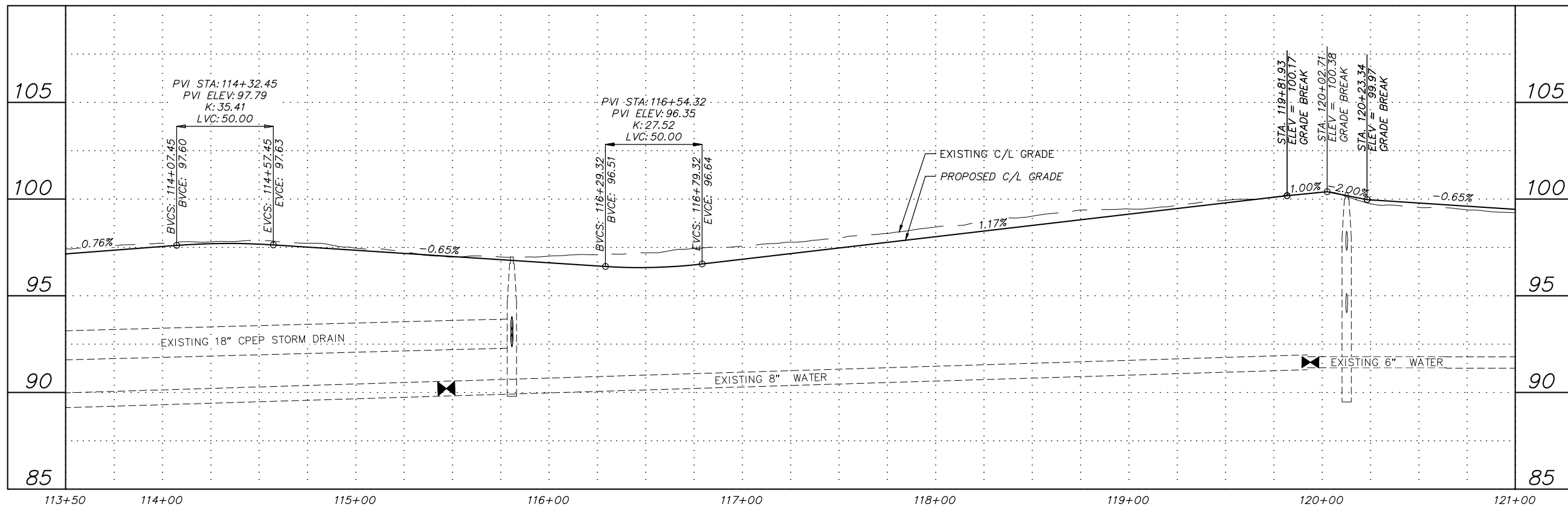

File: E:\JobsData\10138.00 W. 32nd Ave. Upgrade\00 CADD\01 Working Set\01 Civil\10138.00 Plan And Profile - Roadway\_Alt 3.dwg

**RECORD DRAWING**  
 1. DATA PROVIDED BY: \_\_\_\_\_ TITLE: \_\_\_\_\_  
 THIS WILL SERVE TO CERTIFY THAT THESE RECORD DRAWINGS ARE A TRUE AND ACCURATE REPRESENTATION OF THE PROJECT AS CONSTRUCTED.  
 CONTRACTOR: \_\_\_\_\_ DATE: \_\_\_\_\_  
 BY: \_\_\_\_\_  
 2. DATA TRANSFERRED BY: \_\_\_\_\_ TITLE: \_\_\_\_\_  
 COMPANY: \_\_\_\_\_ DATE: \_\_\_\_\_  
 3. BASED ON PERIODIC FIELD OBSERVATIONS BY THE ENGINEER (OR AN INDIVIDUAL UNDER HIS/HER DIRECT SUPERVISION), THE CONTRACTOR-PROVIDED DATA APPEARS TO REPRESENT THE PROJECT AS CONSTRUCTED.  
 DATA TRANSFER CHECKED BY: \_\_\_\_\_ TITLE: \_\_\_\_\_  
 COMPANY: \_\_\_\_\_ DATE: \_\_\_\_\_  
 BY: \_\_\_\_\_

DATA	DRAWN BY	CHECKED BY
BASE		
TOPOGRAPHY		
PROFILE		
STORM SEWER		
WATER/SANITARY SEWER		
GAS		
TELEPHONE		
ELECTRIC		
DESIGN		
QUANTITIES		
PRELIMINARY/FINAL		
MUNICIPAL/STATE		

FIELD BOOKS	BM NO.	LOCATION	ELEV.	REV.	DATE	DESCRIPTION	BY

**CRW ENGINEERING GROUP, LLC**  
 3940 ARCTIC BLVD, SUITE 300  
 ANCHORAGE, ALASKA 99503  
 PHONE: (907) 562-3252  
 #AEC1882-AK

CONSULTANT  
 SEAL

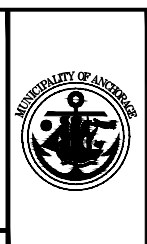

**PROJECT MANAGEMENT AND ENGINEERING DEPARTMENT**  
 16-29 W. 32ND AVE & E. 33RD AVE UPGRADES SCHED A  
 ARCTIC BOULEVARD TO OLD SEWARD HIGHWAY  
**ROADWAY PLAN AND PROFILE**  
 W. 32ND AVENUE  
 STA. 113+50 TO STA. 121+00  
 SCALE HOR. 1"=30'  
 VER. 1"=3'  
 GRID SW630, SW631  
 DATE DEC 2017 STATUS DSR  
**B3.3** of **B3.10** SHEET



**NOTES:**

- SEE ALTERNATIVE 1 PLAN AND PROFILE DRAWINGS FOR PROPOSED STORM DRAIN FACILITIES.

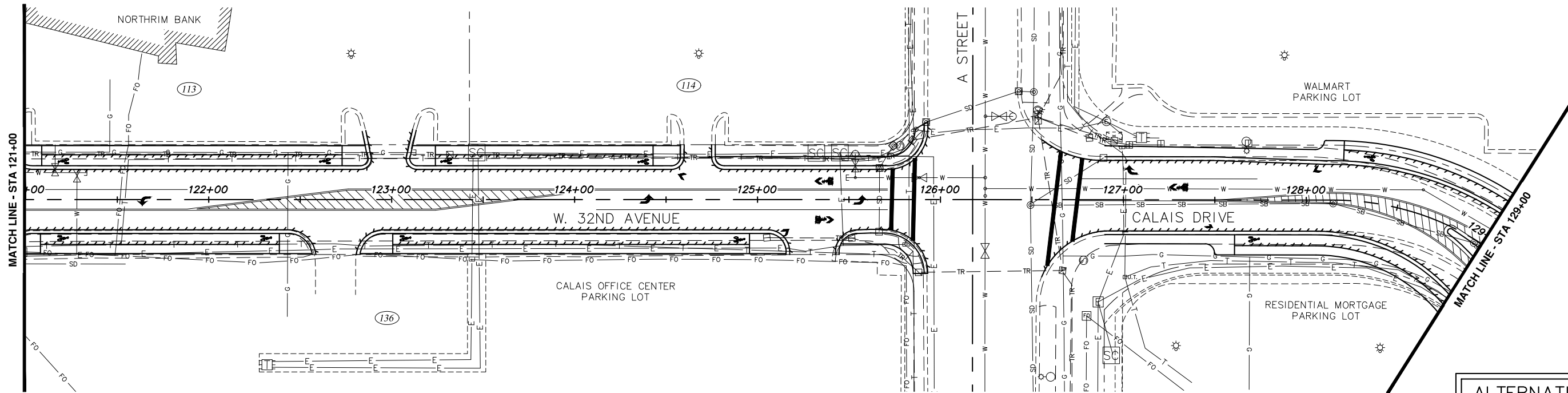

ALTERNATIVE #3

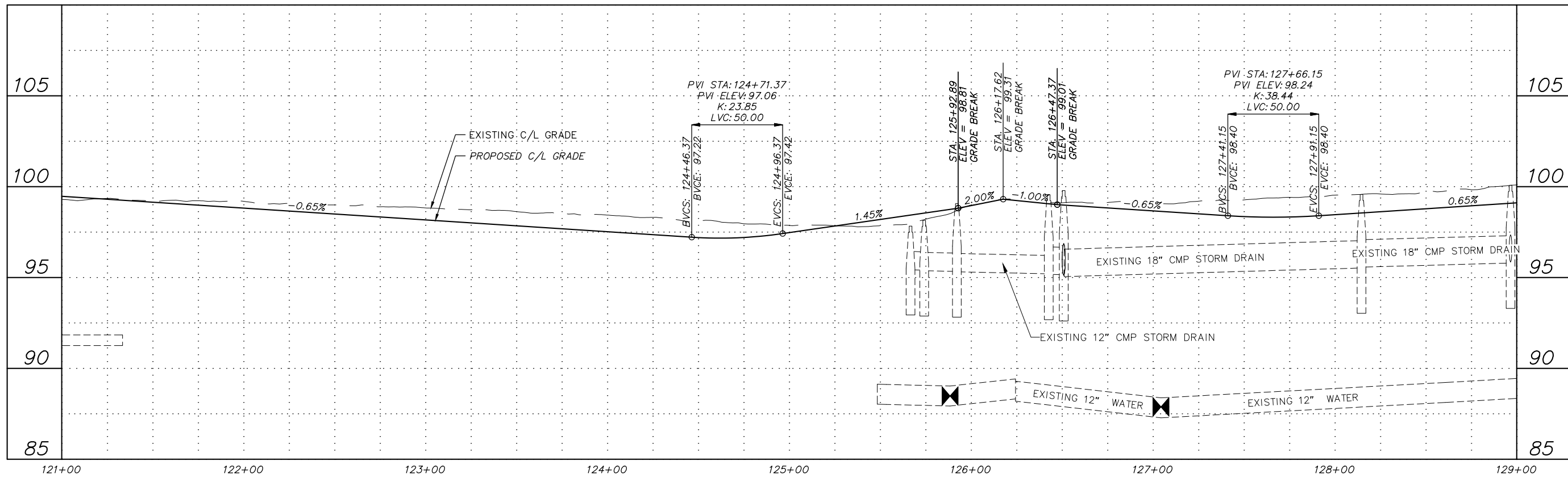

File: E:\Jobs\10136.00 W. 32nd Ave. Upgrade\00 CADD\01 Working Set\01 Civil\10136.00 Plan And Profile - Roadway\_Alt 3.dwg

**RECORD DRAWING**  
 1. DATA PROVIDED BY: \_\_\_\_\_ TITLE: \_\_\_\_\_  
 THIS WILL SERVE TO CERTIFY THAT THESE RECORD DRAWINGS ARE A TRUE AND ACCURATE REPRESENTATION OF THE PROJECT AS CONSTRUCTED.  
 CONTRACTOR: \_\_\_\_\_ DATE: \_\_\_\_\_  
 BY: \_\_\_\_\_  
 2. DATA TRANSFERRED BY: \_\_\_\_\_ TITLE: \_\_\_\_\_  
 COMPANY: \_\_\_\_\_ DATE: \_\_\_\_\_  
 3. BASED ON PERIODIC FIELD OBSERVATIONS BY THE ENGINEER (OR AN INDIVIDUAL UNDER HIS/HER DIRECT SUPERVISION), THE CONTRACTOR-PROVIDED DATA APPEARS TO REPRESENT THE PROJECT AS CONSTRUCTED.  
 DATA TRANSFER CHECKED BY: \_\_\_\_\_ TITLE: \_\_\_\_\_  
 COMPANY: \_\_\_\_\_ DATE: \_\_\_\_\_  
 BY: \_\_\_\_\_

DATA	DRAWN BY	CHECKED BY
BASE		
TOPOGRAPHY		
PROFILE		
STORM SEWER		
WATER/SANITARY SEWER		
GAS		
TELEPHONE		
ELECTRIC		
DESIGN		
QUANTITIES		
PRELIMINARY/FINAL		
MUNICIPAL/STATE		

FIELD BOOKS	BM NO.	LOCATION	ELEV.	REV	DATE	DESCRIPTION	BY

**CRW ENGINEERING GROUP, LLC**  
 3940 ARCTIC BLVD, SUITE 300  
 ANCHORAGE, ALASKA 99503  
 PHONE: (907) 562-3252  
 #AECLE882-AR

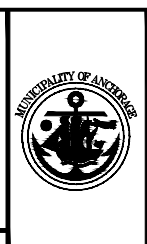

**PROJECT MANAGEMENT AND ENGINEERING DEPARTMENT**  
 16-29 W. 32ND AVE & E. 33RD AVE UPGRADES SCHED A  
 ARCTIC BOULEVARD TO OLD SEWARD HIGHWAY  
**ROADWAY PLAN AND PROFILE**  
 W. 32ND AVENUE  
 STA. 121+00 TO STA. 129+00  
 SCALE HOR. 1"=30'  
 VER. 1"=3'  
 GRID SW#630, SW#631  
 DATE DEC 2017 STATUS DSR  
**B3.4** of **B3.10** SHEET

**NOTES:**

- SEE ALTERNATIVE 1 PLAN AND PROFILE DRAWINGS FOR PROPOSED STORM DRAIN FACILITIES.

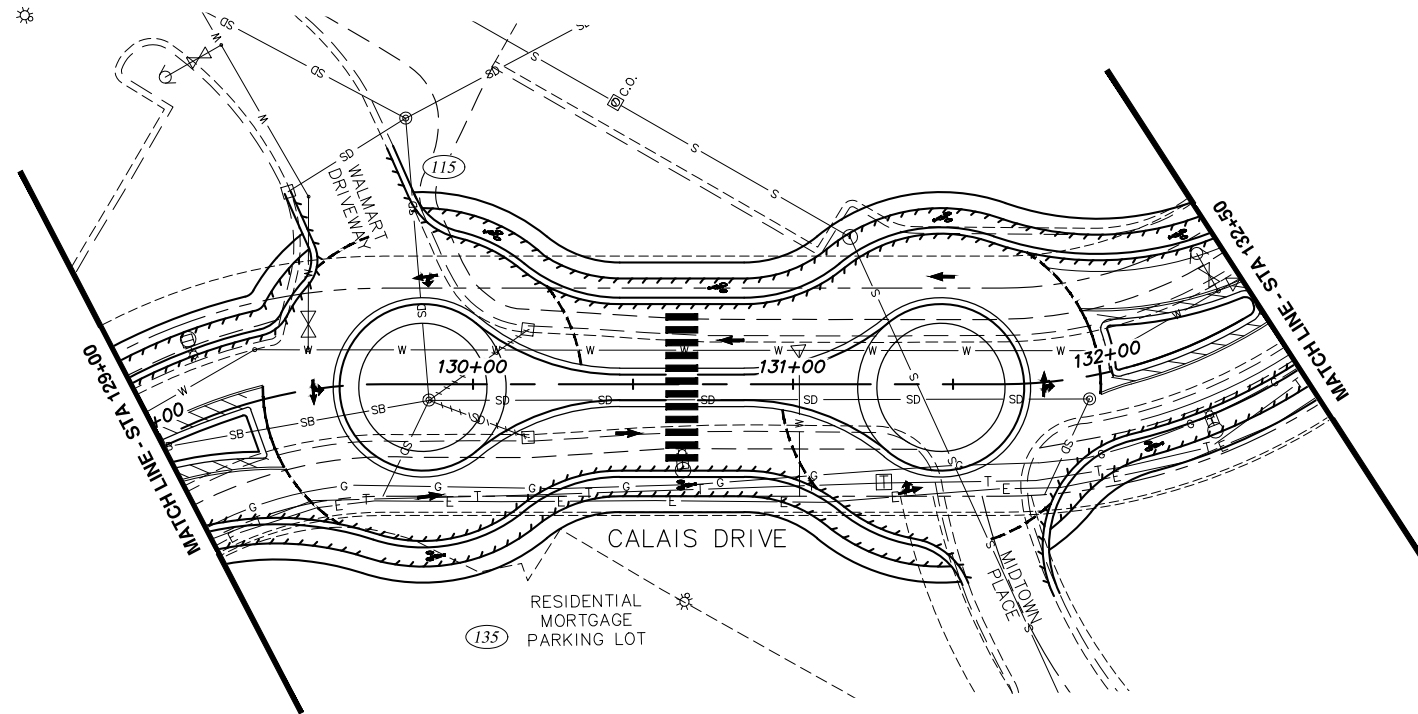

ALTERNATIVE #3

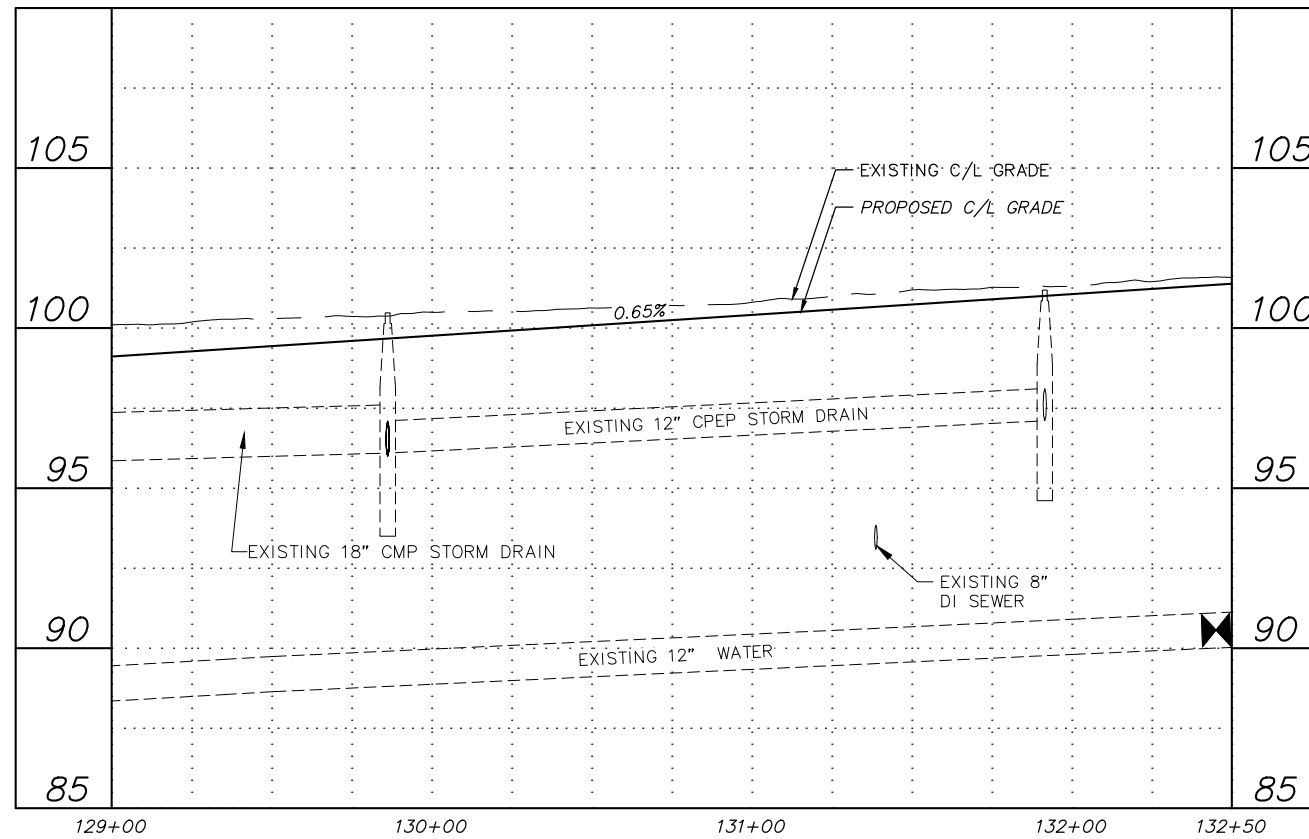

File: s:\jobdata\10136.00 W 32nd And E 33rd Avenue Upgrade\00 CADD\01 Working Set\01 Civil\10136.00 Plan And Profile - Roadway\_Alt 3.dwg

**RECORD DRAWING**  
 1. DATA PROVIDED BY: \_\_\_\_\_ TITLE: \_\_\_\_\_  
 THIS WILL SERVE TO CERTIFY THAT THESE RECORD DRAWINGS ARE A TRUE AND ACCURATE REPRESENTATION OF THE PROJECT AS CONSTRUCTED.  
 CONTRACTOR: \_\_\_\_\_ TITLE: \_\_\_\_\_ DATE: \_\_\_\_\_  
 BY: \_\_\_\_\_  
 2. DATA TRANSFERRED BY: \_\_\_\_\_ TITLE: \_\_\_\_\_  
 COMPANY: \_\_\_\_\_ DATE: \_\_\_\_\_  
 3. BASED ON PERIODIC FIELD OBSERVATIONS BY THE ENGINEER (OR AN INDIVIDUAL UNDER HIS/HER DIRECT SUPERVISION), THE CONTRACTOR-PROVIDED DATA APPEARS TO REPRESENT THE PROJECT AS CONSTRUCTED.  
 DATA TRANSFER CHECKED BY: \_\_\_\_\_ TITLE: \_\_\_\_\_  
 COMPANY: \_\_\_\_\_ DATE: \_\_\_\_\_  
 BY: \_\_\_\_\_

DATA	DRAWN BY	CHECKED BY
BASE		
TOPOGRAPHY		
PROFILE		
STORM SEWER		
WATER/SANITARY SEWER		
GAS		
TELEPHONE		
ELECTRIC		
DESIGN		
QUANTITIES		
PRELIMINARY/FINAL		
MUNICIPAL/STATE		

FIELD BOOKS	BM NO.	LOCATION	ELEV.	REV	DATE	DESCRIPTION	BY

GRAPHIC SCALE: 60 30 0 30 60

**CRW ENGINEERING GROUP, LLC**  
 3940 ARCTIC BLVD, SUITE 300  
 ANCHORAGE, ALASKA 99503  
 PHONE: (907) 562-3252  
 #AECLE882-AR



PROJECT MANAGEMENT AND ENGINEERING DEPARTMENT  
 16-29 W. 32ND AVE & E. 33RD AVE UPGRADES SCHED A  
 ARCTIC BOULEVARD TO OLD SEWARD HIGHWAY  
**ROADWAY PLAN AND PROFILE**  
 CALAIS DRIVE  
 STA. 129+00 TO STA. 132+50

SCALE: HOR. 1"=30'  
 VER. 1"=3'

GRID SW1630, SW1631  
 DATE DEC 2017 STATUS DSR

B3.5 of B3.10  
 SHEET

**NOTES:**

1. SEE ALTERNATIVE 1 PLAN AND PROFILE DRAWINGS FOR PROPOSED STORM DRAIN FACILITIES.

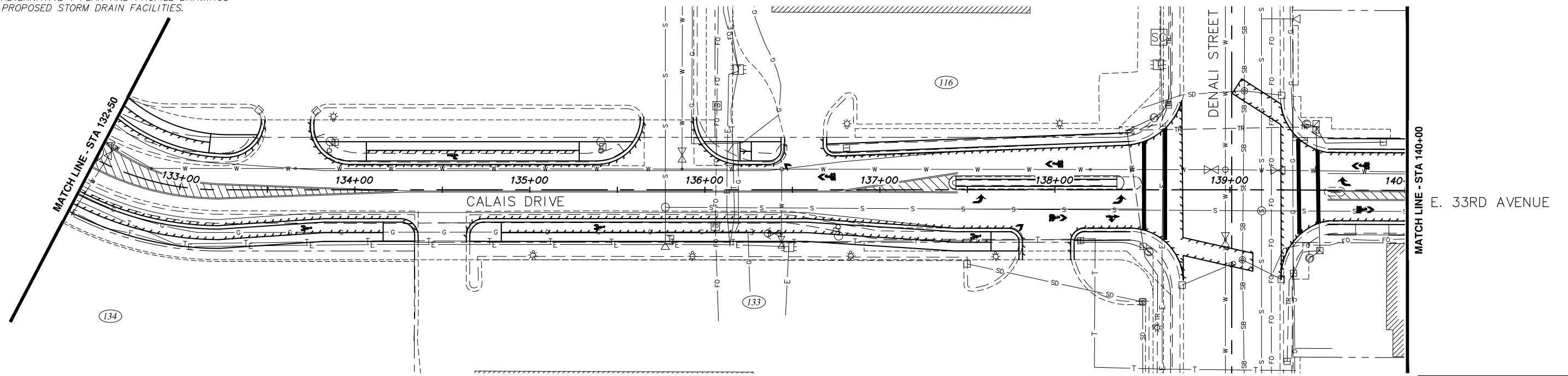

ALTERNATIVE #3

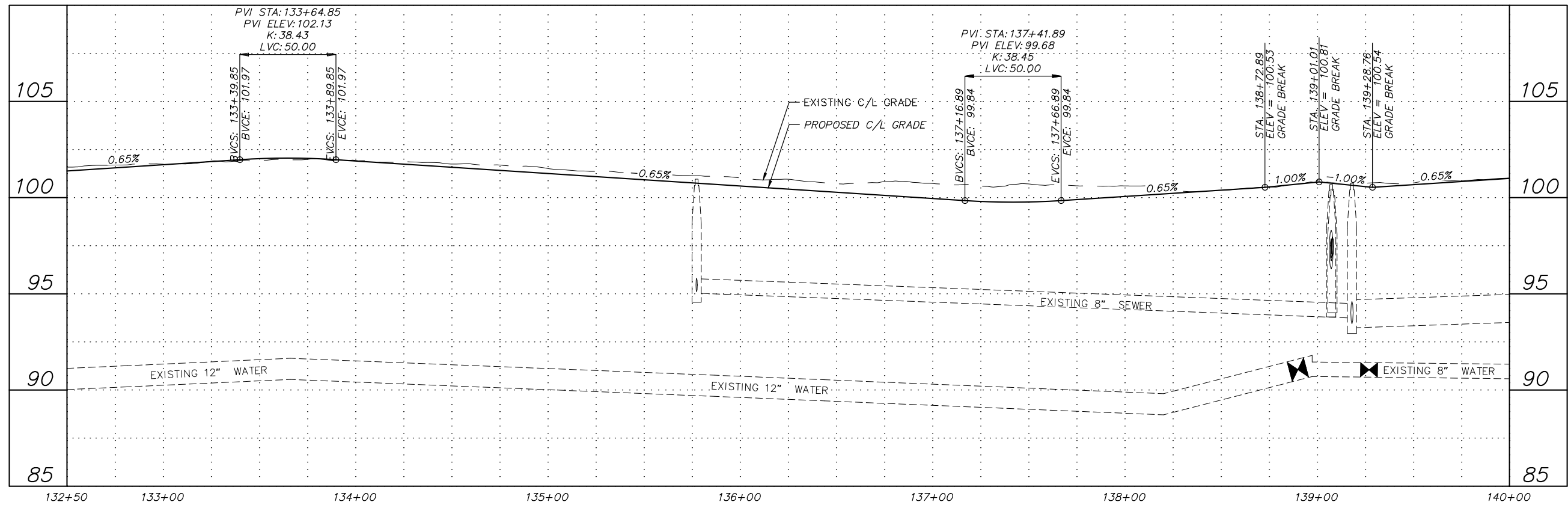

File: E:\JobData\10138.00 W 32nd And E 33rd Avenue Upgrade\00 CADD\01 Working Set\01 Civil\10138.00 Plan And Profile - Roadway\_Alt 3.dwg

**RECORD DRAWING**  
 1. DATA PROVIDED BY: \_\_\_\_\_ TITLE: \_\_\_\_\_  
 THIS WILL SERVE TO CERTIFY THAT THESE RECORD DRAWINGS ARE A TRUE AND ACCURATE REPRESENTATION OF THE PROJECT AS CONSTRUCTED.  
 CONTRACTOR: \_\_\_\_\_ DATE: \_\_\_\_\_  
 BY: \_\_\_\_\_  
 2. DATA TRANSFERRED BY: \_\_\_\_\_ TITLE: \_\_\_\_\_  
 COMPANY: \_\_\_\_\_ DATE: \_\_\_\_\_  
 3. BASED ON PERIODIC FIELD OBSERVATIONS BY THE ENGINEER (OR AN INDIVIDUAL UNDER HIS/HER DIRECT SUPERVISION), THE CONTRACTOR-PROVIDED DATA APPEARS TO REPRESENT THE PROJECT AS CONSTRUCTED.  
 DATA TRANSFER CHECKED BY: \_\_\_\_\_ TITLE: \_\_\_\_\_  
 COMPANY: \_\_\_\_\_ DATE: \_\_\_\_\_  
 BY: \_\_\_\_\_

DATA	DRAWN BY	CHECKED BY
BASE		
TOPOGRAPHY		
PROFILE		
STORM SEWER		
WATER/SANITARY SEWER		
GAS		
TELEPHONE		
ELECTRIC		
DESIGN		
QUANTITIES		
PRELIMINARY/FINAL		
MUNICIPAL/STATE		

FIELD BOOKS	BM NO.	LOCATION	ELEV.	REV.	DATE	DESCRIPTION	BY

**CRW ENGINEERING GROUP, LLC**  
 3940 ARCTIC BLVD, SUITE 300  
 ANCHORAGE, ALASKA 99503  
 PHONE: (907) 562-3252  
 #AEC1882-AK



**PROJECT MANAGEMENT AND ENGINEERING DEPARTMENT**  
 16-29 W. 32ND AVE & E. 33RD AVE UPGRADES ARCTIC BOULEVARD TO OLD SEWARD HIGHWAY SCHED A  
**ROADWAY PLAN AND PROFILE**  
 E. 33RD AVENUE  
 STA. 132+50 TO STA. 140+00  
 SCALE HOR. 1"=30'  
 VER. 1"=3'  
 GRID SW630, SW631  
 DATE DEC 2017 STATUS DSR  
**B3.6** of **B3.10** SHEET

**NOTES:**

- SEE ALTERNATIVE 1 PLAN AND PROFILE DRAWINGS FOR PROPOSED STORM DRAIN FACILITIES.

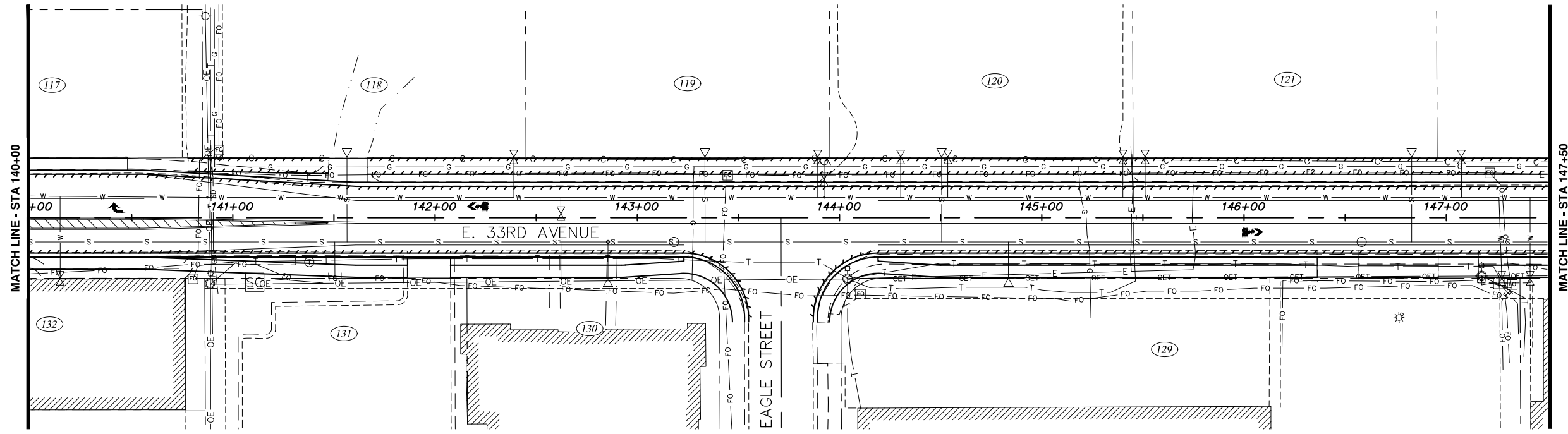

ALTERNATIVE #3

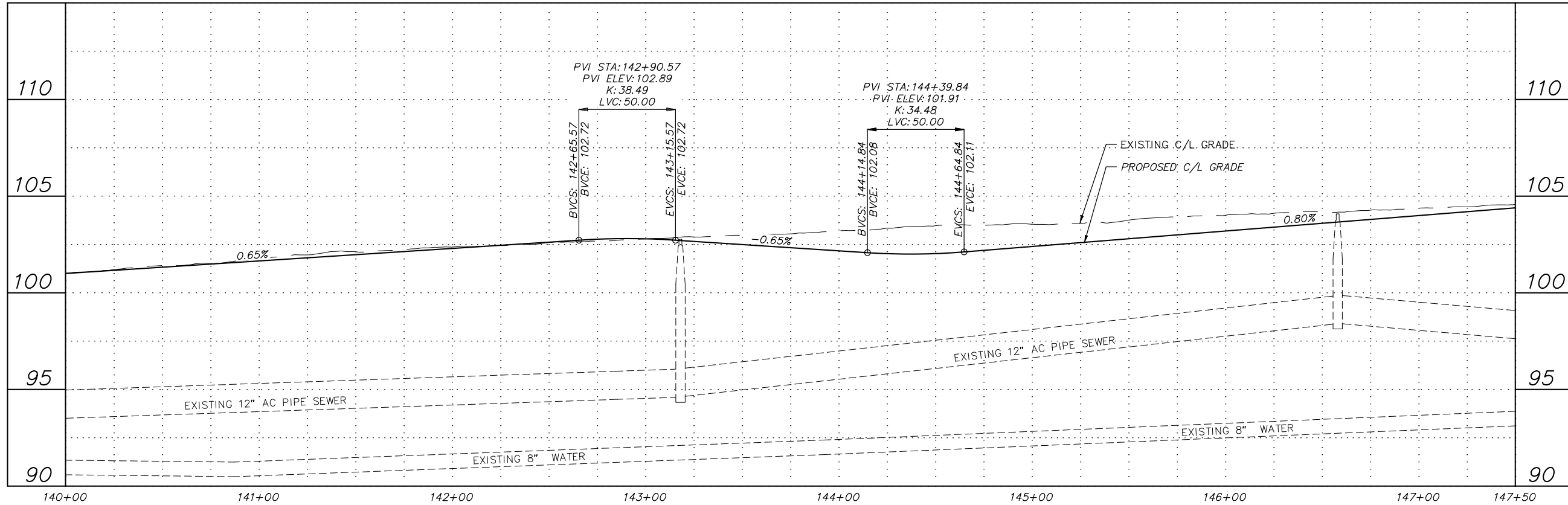

File: E:\JobData\10138.00 W 32nd And E 33rd Avenue Upgrade\00 CADD\01 Working Set\01 Civil\10138.00 Plan And Profile - Roadway\_Alt 3.dwg

**RECORD DRAWING**

1. DATA PROVIDED BY: \_\_\_\_\_ TITLE: \_\_\_\_\_  
 THIS WILL SERVE TO CERTIFY THAT THESE RECORD DRAWINGS ARE A TRUE AND ACCURATE REPRESENTATION OF THE PROJECT AS CONSTRUCTED.  
 CONTRACTOR: \_\_\_\_\_ DATE: \_\_\_\_\_  
 BY: \_\_\_\_\_

2. DATA TRANSFERRED BY: \_\_\_\_\_ TITLE: \_\_\_\_\_  
 COMPANY: \_\_\_\_\_ DATE: \_\_\_\_\_

3. BASED ON PERIODIC FIELD OBSERVATIONS BY THE ENGINEER (OR AN INDIVIDUAL UNDER HIS/HER DIRECT SUPERVISION), THE CONTRACTOR-PROVIDED DATA APPEARS TO REPRESENT THE PROJECT AS CONSTRUCTED.  
 DATA TRANSFER CHECKED BY: \_\_\_\_\_ TITLE: \_\_\_\_\_  
 COMPANY: \_\_\_\_\_ DATE: \_\_\_\_\_  
 BY: \_\_\_\_\_

DATA	DRAWN BY	CHECKED BY
BASE		
TOPOGRAPHY		
PROFILE		
STORM SEWER		
WATER/SANITARY SEWER		
GAS		
TELEPHONE		
ELECTRIC		
DESIGN		
QUANTITIES/FINAL		
PRELIMINARY/FINAL		
MUNICIPAL/STATE		

FIELD BOOKS	BM NO.	LOCATION	ELEV.	REV.	DATE	DESCRIPTION	BY

GRAPHIC SCALE: 60 30 0 30 60

**CRW ENGINEERING GROUP, LLC**  
 3940 ARCTIC BLVD, SUITE 300  
 ANCHORAGE, ALASKA 99503  
 PHONE: (907) 562-3252  
 #AEC1882-AR

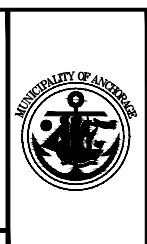

**PROJECT MANAGEMENT AND ENGINEERING DEPARTMENT**

16-29 W. 32ND AVE & E. 33RD AVE UPGRADES SCHED A  
 ARCTIC BOULEVARD TO OLD SEWARD HIGHWAY

**ROADWAY PLAN AND PROFILE**

E. 33RD AVENUE  
 STA. 140+00 TO STA. 147+50

SCALE HOR. 1"=30'  
 VER. 1"=3'

GRID SW630, SW631  
 DATE DEC 2017 STATUS DSR

**B3.7** of **B3.10**

**NOTES:**

- SEE ALTERNATIVE 1 PLAN AND PROFILE DRAWINGS FOR PROPOSED STORM DRAIN FACILITIES.

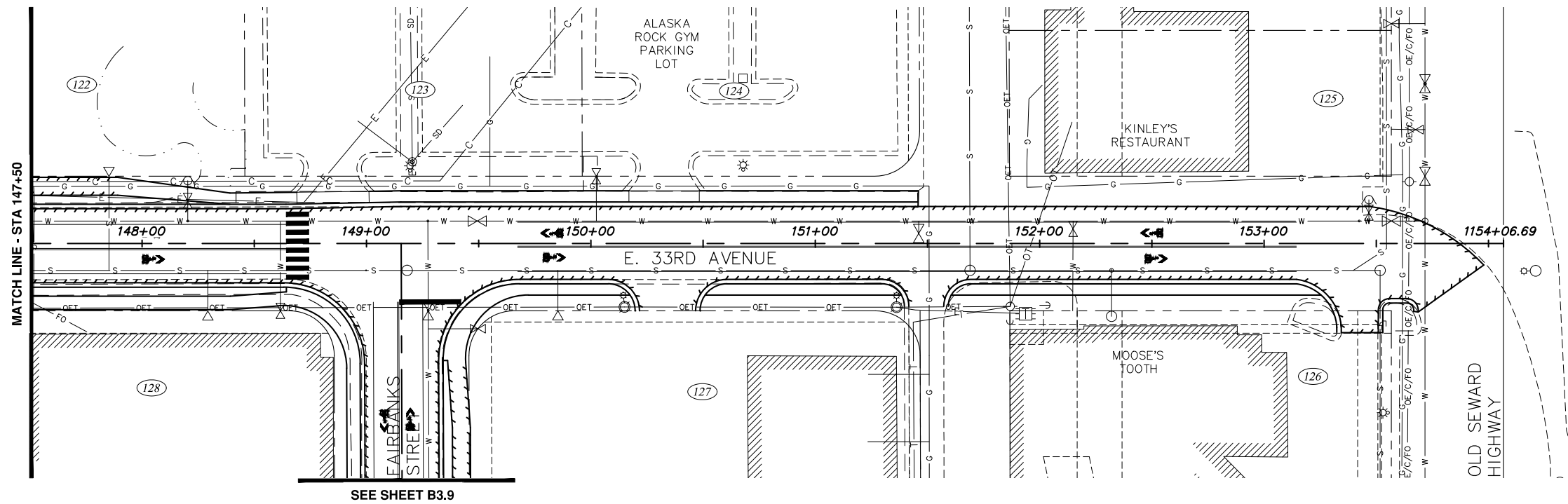

ALTERNATIVE #3

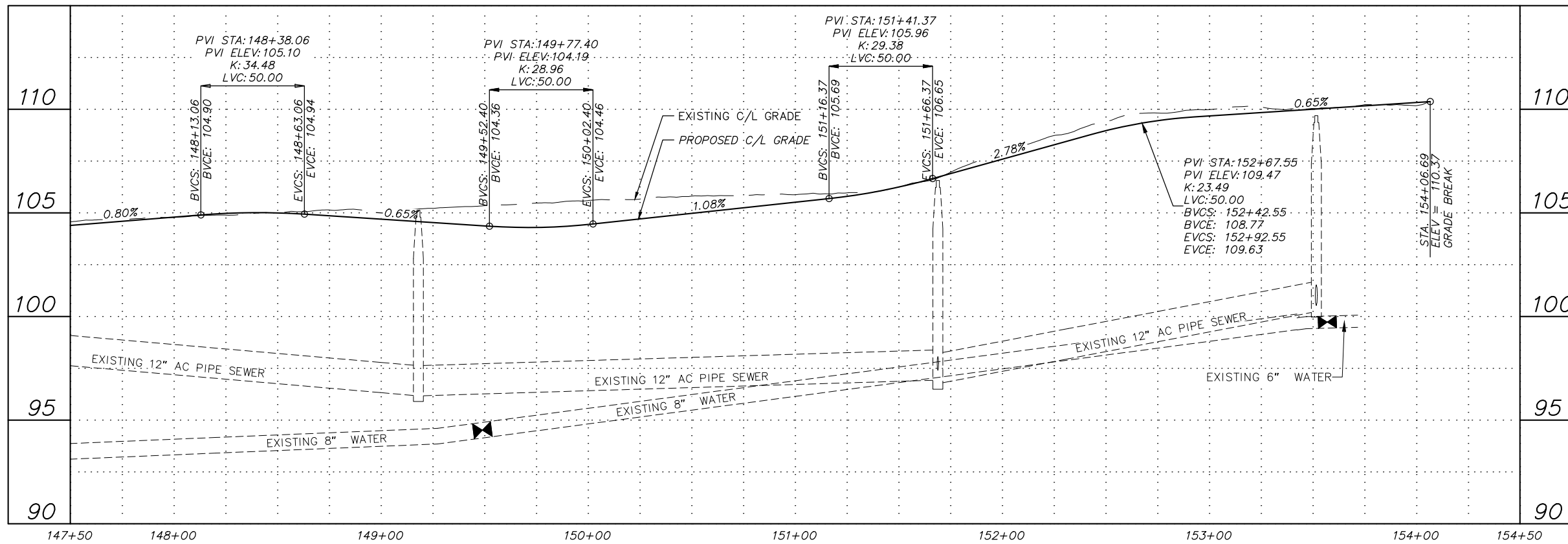

File: E:\JobData\10138.00 W. 32nd And E. 33rd Avenue Upgrade\00 CADD\01 Working Set\01 Civil\10138.00 Plan And Profile - Roadway\_Alt 3.dwg

**RECORD DRAWING**  
 1. DATA PROVIDED BY: \_\_\_\_\_ TITLE: \_\_\_\_\_  
 THIS WILL SERVE TO CERTIFY THAT THESE RECORD DRAWINGS ARE A TRUE AND ACCURATE REPRESENTATION OF THE PROJECT AS CONSTRUCTED.  
 CONTRACTOR: \_\_\_\_\_ TITLE: \_\_\_\_\_ DATE: \_\_\_\_\_  
 BY: \_\_\_\_\_  
 2. DATA TRANSFERRED BY: \_\_\_\_\_ TITLE: \_\_\_\_\_  
 COMPANY: \_\_\_\_\_ DATE: \_\_\_\_\_  
 3. BASED ON PERIODIC FIELD OBSERVATIONS BY THE ENGINEER (OR AN INDIVIDUAL UNDER HIS/HER DIRECT SUPERVISION), THE CONTRACTOR-PROVIDED DATA APPEARS TO REPRESENT THE PROJECT AS CONSTRUCTED.  
 DATA TRANSFER CHECKED BY: \_\_\_\_\_ TITLE: \_\_\_\_\_  
 COMPANY: \_\_\_\_\_ DATE: \_\_\_\_\_  
 BY: \_\_\_\_\_

DATA	DRAWN BY	CHECKED BY
BASE		
TOPOGRAPHY		
PROFILE		
STORM SEWER		
WATER/SANITARY SEWER		
GAS		
TELEPHONE		
ELECTRIC		
DESIGN		
QUANTITIES		
PRELIMINARY/FINAL		
MUNICIPAL/STATE		

FIELD BOOKS	BM NO.	LOCATION	ELEV.	REV	DATE	DESCRIPTION	BY

**CRW ENGINEERING GROUP, LLC**  
 3940 ARCTIC BLVD, SUITE 300  
 ANCHORAGE, ALASKA 99503  
 PHONE: (907) 562-3252  
 #AEC0282-AR



**PROJECT MANAGEMENT AND ENGINEERING DEPARTMENT**  
 16-29 W. 32ND AVE & E. 33RD AVE UPGRADES SCHED A  
 ARCTIC BOULEVARD TO OLD SEWARD HIGHWAY  
**ROADWAY PLAN AND PROFILE**  
 E. 33RD AVENUE  
 STA. 147+50 TO OLD SEWARD HIGHWAY  
 SCALE HOR. 1"=30'  
 VER. 1"=3'  
 GRID SW#30, SW#31  
 DATE DEC 2017 STATUS DSR  
**B3.8** of **B3.10** SHEET

**NOTES:**

- SEE ALTERNATIVE 1 PLAN AND PROFILE DRAWINGS FOR PROPOSED STORM DRAIN FACILITIES.

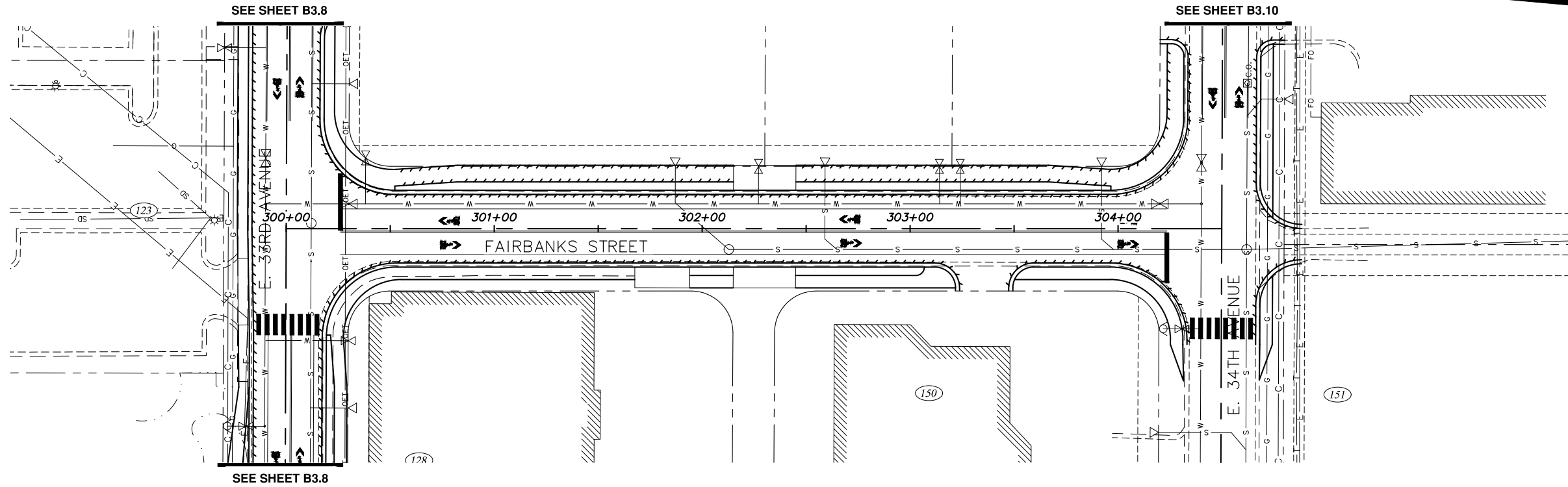

ALTERNATIVE #3

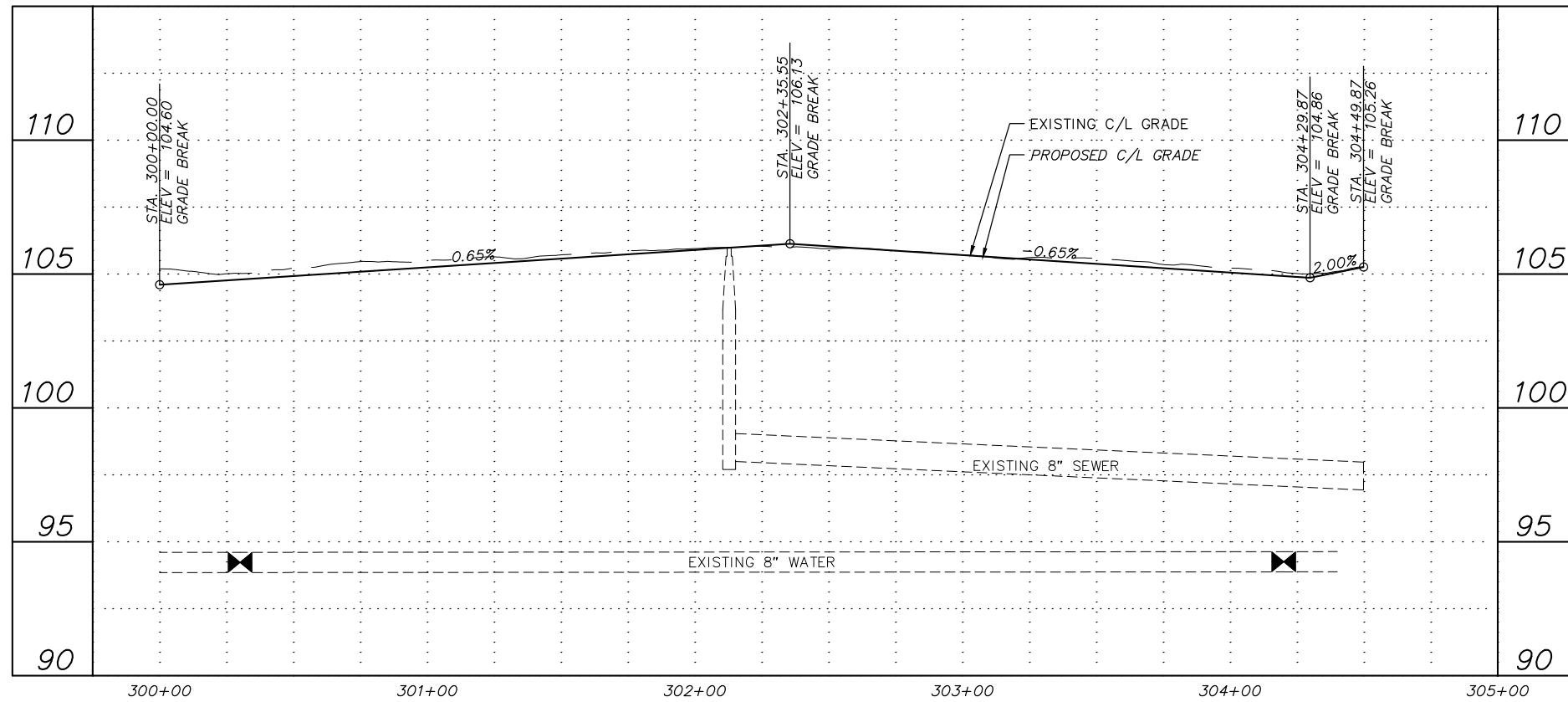

File: s:\jobdata\10138.00 W. 32nd And E. 33rd Avenue Upgrade\00 CADD\01 Working Set\01 Civil\10138.00 Plan And Profile - Side Streets\_Alt 3.dwg

**RECORD DRAWING**  
 1. DATA PROVIDED BY: \_\_\_\_\_ TITLE: \_\_\_\_\_  
 THIS WILL SERVE TO CERTIFY THAT THESE RECORD DRAWINGS ARE A TRUE AND ACCURATE REPRESENTATION OF THE PROJECT AS CONSTRUCTED.  
 CONTRACTOR: \_\_\_\_\_ TITLE: \_\_\_\_\_ DATE: \_\_\_\_\_  
 BY: \_\_\_\_\_  
 2. DATA TRANSFERRED BY: \_\_\_\_\_ TITLE: \_\_\_\_\_  
 COMPANY: \_\_\_\_\_ DATE: \_\_\_\_\_  
 3. BASED ON PERIODIC FIELD OBSERVATIONS BY THE ENGINEER (OR AN INDIVIDUAL UNDER HIS/HER DIRECT SUPERVISION), THE CONTRACTOR-PROVIDED DATA APPEARS TO REPRESENT THE PROJECT AS CONSTRUCTED.  
 DATA TRANSFER CHECKED BY: \_\_\_\_\_ TITLE: \_\_\_\_\_  
 COMPANY: \_\_\_\_\_ DATE: \_\_\_\_\_  
 BY: \_\_\_\_\_

DATA	DRAWN BY	CHECKED BY
BASE		
TOPOGRAPHY		
PROFILE		
STORM SEWER		
WATER/SANITARY SEWER		
GAS		
TELEPHONE		
ELECTRIC		
DESIGN		
QUANTITIES		
PRELIMINARY/FINAL		
MUNICIPAL/STATE		

FIELD BOOKS	BM NO.	LOCATION	ELEV.	REV	DATE	DESCRIPTION	BY

GRAPHIC SCALE: 60 30 0 30 60

3940 ARCTIC BLVD. SUITE 300  
 ANCHORAGE, ALASKA 99503  
 PHONE: (907) 562-3252  
 #AECLE882-AR



PROJECT MANAGEMENT AND ENGINEERING DEPARTMENT  
 16-29 W. 32ND AVE & E. 33RD AVE UPGRADES ARCTIC BOULEVARD TO OLD SEWARD HIGHWAY SCHED A  
**ROADWAY PLAN AND PROFILE**  
 FAIRBANKS STREET  
 STA. 300+00 TO STA 304+49.87

SCALE HOR. 1"=30'  
 VER. 1"=3'

GRID SW630, SW631  
 DATE DEC 2017 STATUS DSR

B3.9 of B3.10

**NOTES:**

- SEE ALTERNATIVE 1 PLAN AND PROFILE DRAWINGS FOR PROPOSED STORM DRAIN FACILITIES.

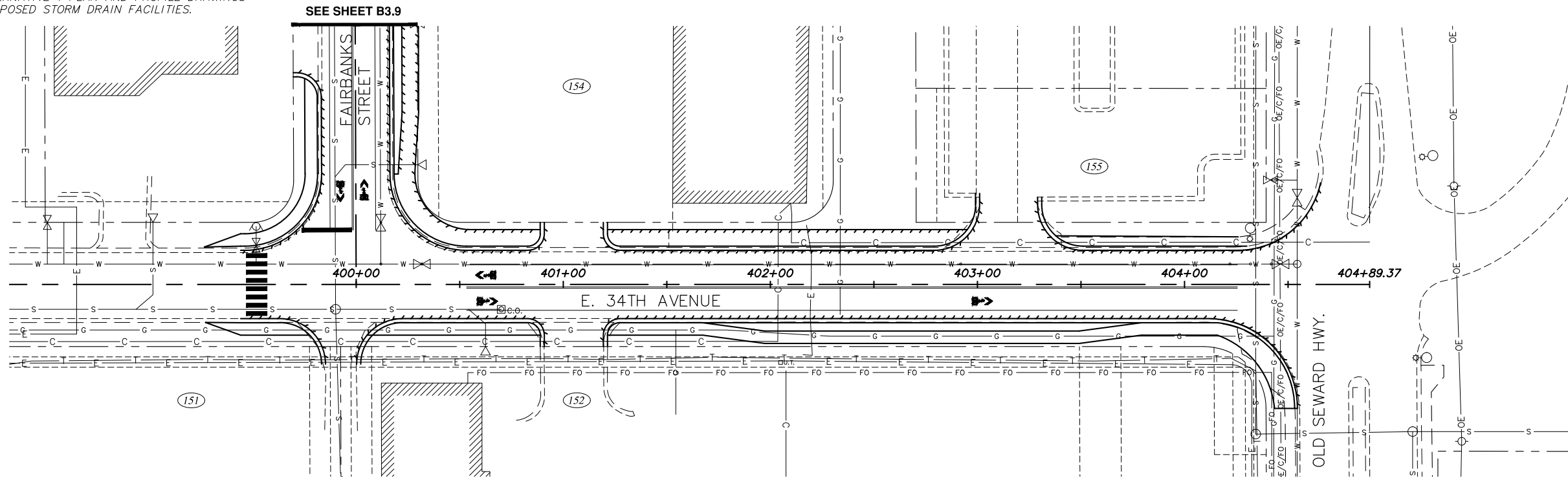

ALTERNATIVE #3

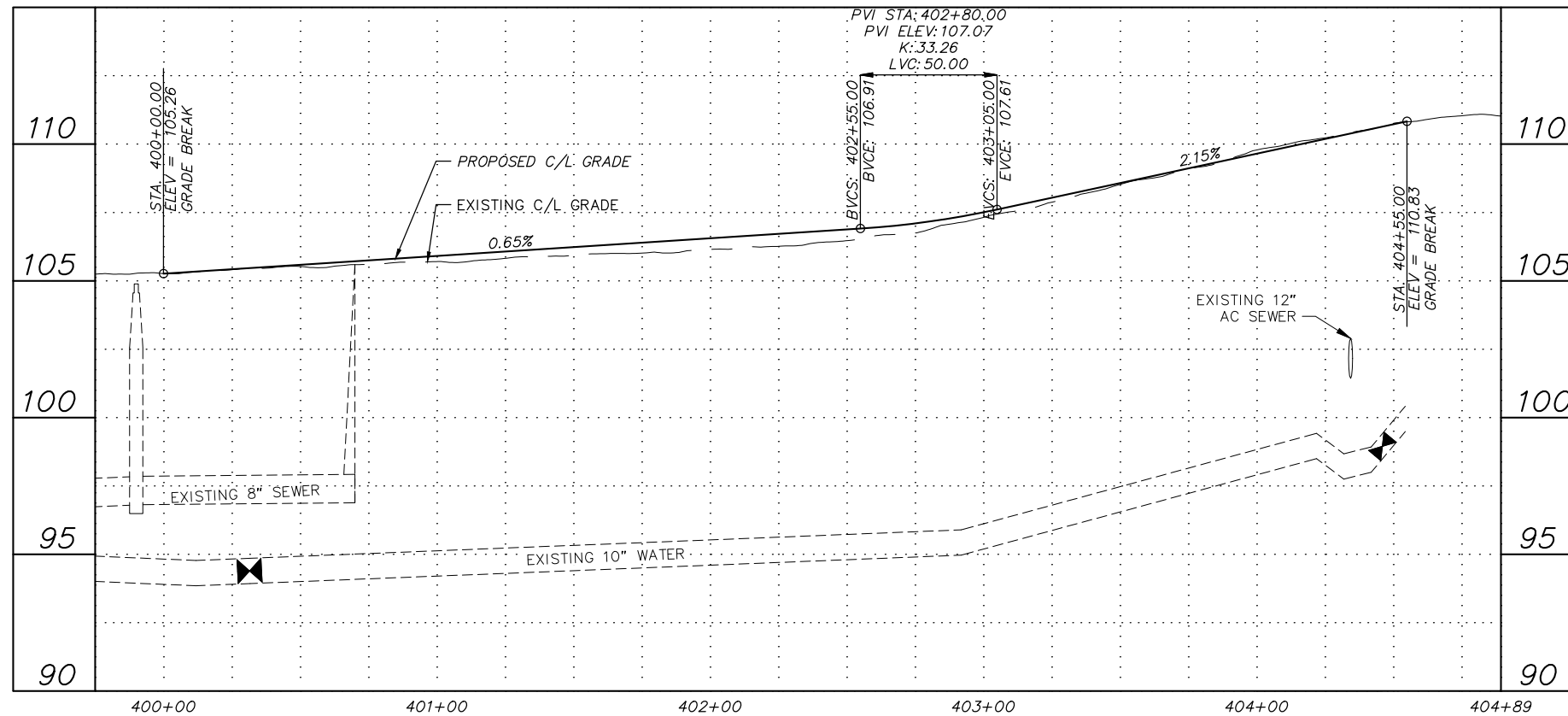

File: s:\jobdata\10138.00 W 32nd And E 33rd Avenue Upgrade\00 CADD\01 Working Set\01 Civil\10138.00 Plan And Profile - Side Streets\_Alt 3.dwg

**RECORD DRAWING**  
 1. DATA PROVIDED BY: \_\_\_\_\_ TITLE: \_\_\_\_\_  
 THIS WILL SERVE TO CERTIFY THAT THESE RECORD DRAWINGS ARE A TRUE AND ACCURATE REPRESENTATION OF THE PROJECT AS CONSTRUCTED.  
 CONTRACTOR: \_\_\_\_\_ DATE: \_\_\_\_\_  
 BY: \_\_\_\_\_  
 2. DATA TRANSFERRED BY: \_\_\_\_\_ TITLE: \_\_\_\_\_  
 COMPANY: \_\_\_\_\_ DATE: \_\_\_\_\_  
 3. BASED ON PERIODIC FIELD OBSERVATIONS BY THE ENGINEER (OR AN INDIVIDUAL UNDER HIS/HER DIRECT SUPERVISION), THE CONTRACTOR-PROVIDED DATA APPEARS TO REPRESENT THE PROJECT AS CONSTRUCTED.  
 DATA TRANSFER CHECKED BY: \_\_\_\_\_ TITLE: \_\_\_\_\_  
 COMPANY: \_\_\_\_\_ DATE: \_\_\_\_\_  
 BY: \_\_\_\_\_

DATA	DRAWN BY	CHECKED BY
BASE		
TOPOGRAPHY		
PROFILE		
STORM SEWER		
WATER/SANITARY SEWER		
GAS		
TELEPHONE		
ELECTRIC		
DESIGN		
QUANTITIES		
PRELIMINARY/FINAL		
MUNICIPAL/STATE		

FIELD BOOKS	BM NO.	LOCATION	ELEV.	REV.	DATE	DESCRIPTION	BY

**CRW ENGINEERING GROUP, LLC**  
 3940 ARCTIC BLVD, SUITE 300  
 ANCHORAGE, ALASKA 99503  
 PHONE: (907) 562-3252  
 #AEC1882-AR



**PROJECT MANAGEMENT AND ENGINEERING DEPARTMENT**  
 16-29 W. 32ND AVE & E. 33RD AVE UPGRADES ARCTIC BOULEVARD TO OLD SEWARD HIGHWAY SCHED A  
**ROADWAY PLAN AND PROFILE**  
 E. 34TH AVENUE  
 STA. 400+00 TO EOP  
 SCALE HOR. 1"=30' VER. 1"=3'  
 GRID SW1630, SW1631  
 DATE DEC 2017 STATUS DSR  
**B3.10** of **B3.10** SHEET