

LEGEND

- PARCEL NUMBER
 - - - EXISTING EASEMENTS
 - - - EXISTING EDGE OF PAVEMENT
 - - - EXISTING PROPERTY / RIGHT-OF-WAY LINES
 - PROPOSED PAVEMENT
 - PROPOSED PEDESTRIAN FACILITY / RAISED MEDIAN
 - PROPOSED DRIVEWAY
-
- EXISTING SEWER
 - EXISTING NATURAL GAS
 - EXISTING WATER
 - EXISTING STORM DRAIN
 - EXISTING FIBER OPTIC
 - EXISTING CABLE TELEVISION
 - EXISTING TELEPHONE
 - EXISTING ELECTRIC
 - EXISTING ELECTRIC (OVERHEAD)
 - EXISTING ELECTRIC/CABLE/FIBER OPTIC (OVERHEAD)
 - EXISTING ELECTRIC/FIBER OPTIC (OVERHEAD)
 - EXISTING ELECTRIC/CABLE (OVERHEAD)
 - EXISTING ELECTRIC/TELEPHONE (OVERHEAD)
 - EXISTING ELECTRIC/TELEPHONE/CABLE/FIBER OPTIC (OVERHEAD)



W. 32ND AVENUE - E. 33RD AVENUE UPGRADE

ARCTIC BLVD TO OLD SEWARD HIGHWAY

PM&E PROJECT NO. 16-29

AERIAL: 2017 ORTHO-PHOTOGRAPHY
2015 ORTHO-PHOTOGRAPHY

ALTERNATIVE 1

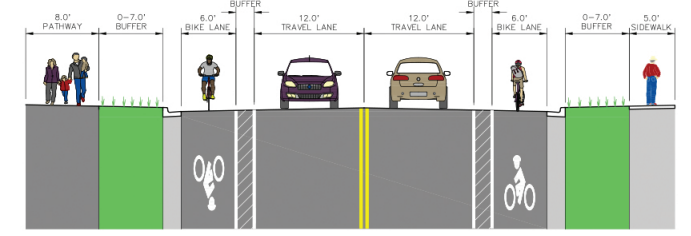
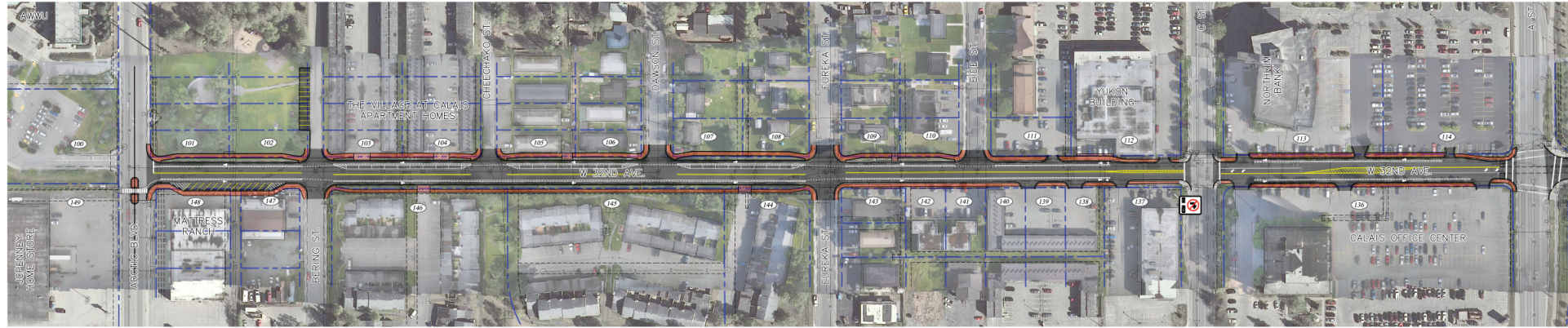

A STREET TO DENALI STREET

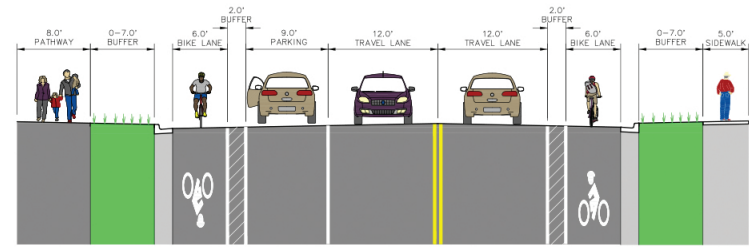

DENALI STREET TO OLD SEWARD HIGHWAY

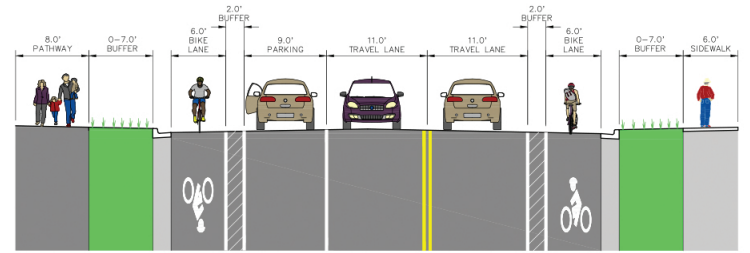

ARCTIC BLVD. TO C STREET

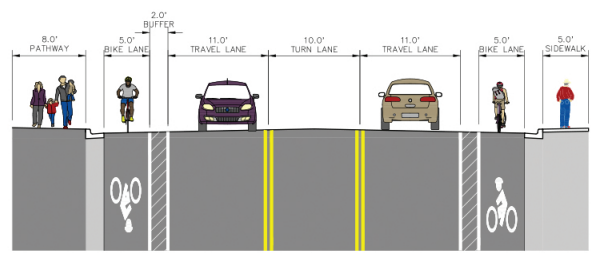

C STREET TO A STREET

